NINE TEEN 96

Alumni & Development
Office

Lance

BLUE AMC

Michael Cioni
Christopher Dineen
Nick Smith
Keith Knox
Anthony Vitarious
Andrew O'Brien
Matthew Bennardo
Michael Vavocchi
Stephen Cooper
Jamie Bennett
William Leary III
Chris Campbell
Luis Leve
Thomas P. Quinn, III
Salvatore M. Ferraro
C.J. Clarke
Bryan Fielding
Dana Rice
Matthew Norton
Patrick Sullivan
Billy Sandoval
Mike Mitrano
Keith Lanzillo
James J. Perry
Stephen J. Howard
Rosendo Stewart
Richard Caravella
Mario Sorrna
Dan Crowley
Brian Beckwith
Gennaro Mott
Andrew Henry
David D.

ND GOLD

96

Billy Prendergast
Matt Merrill
Matt Coolidge
David Frederick Massa
Christopher Scott
Richard Brian Tenorio
Neil Dougherty
Douglas Rico
Joe Fowler
Peter Castelli
Luis Miranda
Vincent Candelora
Jean C. Gideus Jr.
Bob Elmstrom
Tom Bragner
Nick
Bondhan Vijayakanthan
Robert V. Daly
Eric Sheridan
Eric Dahlberg
Eric
John Michael Fiore #6
Francis J. McNulty III
Steven M. Giordano
Ronnie Greene
Peter
Matthew Mercogliano
Robert Bonia
Kevin J. Turner
Carmen Guglielmo
Philip M. Cavardone
Michael
Paul
Anthony Cuanzo
Stephen Coppola
Tony Fiore
Dan
Craig
Peledge
Elias "96"
Slater Jr.

Lance

Malden Catholic High School

99 Crystal Street

Malden, MA 02148

1995-1996

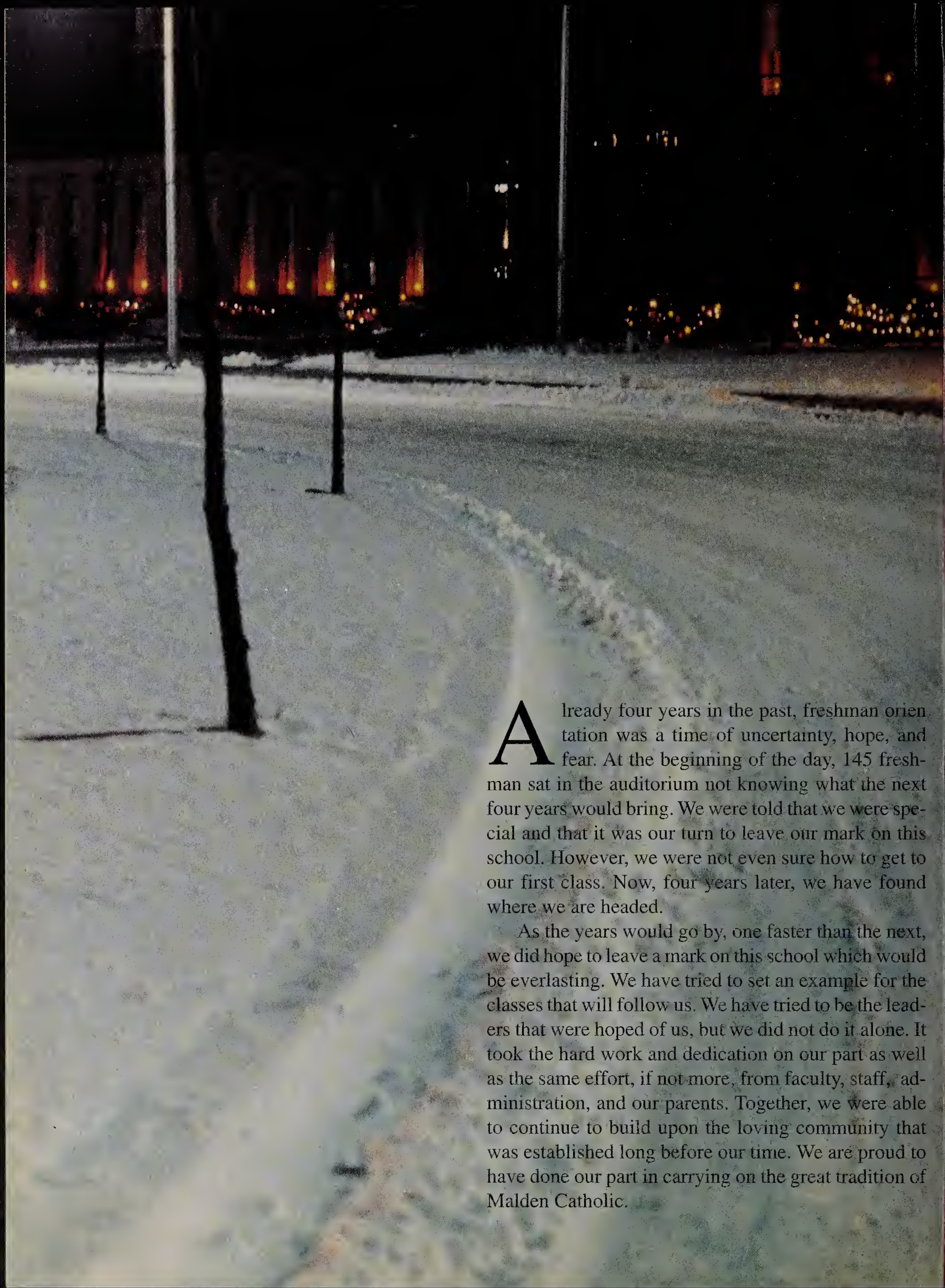

Already four years in the past, freshman orientation was a time of uncertainty, hope, and fear. At the beginning of the day, 145 freshman sat in the auditorium not knowing what the next four years would bring. We were told that we were special and that it was our turn to leave our mark on this school. However, we were not even sure how to get to our first class. Now, four years later, we have found where we are headed.

As the years would go by, one faster than the next, we did hope to leave a mark on this school which would be everlasting. We have tried to set an example for the classes that will follow us. We have tried to be the leaders that were hoped of us, but we did not do it alone. It took the hard work and dedication on our part as well as the same effort, if not more, from faculty, staff, administration, and our parents. Together, we were able to continue to build upon the loving community that was established long before our time. We are proud to have done our part in carrying on the great tradition of Malden Catholic.

In accordance with its mission, Malden Catholic teaches more than the basic subjects of math, English, and history. Malden Catholic teaches us to live in today's global world. Thus, this school has had a huge impact on our lives. We are equipped with the tools that will allow us to be a step ahead of the rest. Truly, MC has provided each of us with the opportunity to grow in faith and community. Truly, MC has encouraged each of us to develop unique personalities. Truly, MC has challenged us to reach our maximum academic potential in concert with a dedicated faculty. Truly, MC has immersed us in academic, athletic, and extracurricular pursuits which have enhanced our sense of competition in the classrooms and playing fields. Thus, we will be able to succeed in a challenging world, for we will never be on the journey alone. We will always have our family at Malden Catholic to guide us along the way.

We are now a class of about 100 students unique in character and personality. We come from all different walks of life. Yet, we have all been able to come together, to learn from one another, to respect not only one another but also ourselves. This development, which started during freshman orientation, has grown into what it is in 1996. As we graduate, the dusk of one part of our life comes to an end while, on the horizon, a new dawn begins. We, as a whole, have achieved our goals and strengthened our talents with the help of this community. We, as a class, have grown and are now ready to face what lies ahead. There are other frontiers to conquer: the college campus, the outside world, the work place. The future for all of us is endless.

—Nick Fiore and David Harold, Class of 1996

—Plus Ultra

Tradition

The MC tradition is one that is longstanding. Over the 63 years that this school has been in existence, it has formed a caring and loving family. This family has not only attended MC as students but has also returned as its teachers. It is a family that has made sacrifices large and small to see to it that sons, grandsons, and nephews might also be a part of the MC tradition. It is a family that returns for alumni career receptions, Hall of Fame dinners, graduation, golf tournaments, etc. It is a family that stays long after sons have graduated because bingo, development, cafeteria, and MCLA are ever so important parts in the continuation of the legacy of the school. The Xaverian Brothers tradition teaches us brotherhood and camaraderie, helping us to build friendships that will last a lifetime. This tradition is evident in every aspect of school life, from the playing field to the classroom, as well as "more beyond."

Teacher alumni, clockwise from top: Mr. Richard Mazzei, Mr. Richard Belliveau, Mr. Michael Grant, Mr. John Carroll, Bro. Leo Gillis, CFX, Mr. Robert Bucchino.

Christmas liturgy: Mr. Thomas Pettite of the religion department assists as Fr. Robert Monagle celebrates the Eucharist.

Family tradition, left to right: Mr. Ralph Grava '79, father Mr. Peter Grava, Sr., Mr. Peter Grava, Jr. '82, Mr. Eric Grava '83.

Athletic tradition, the football Lancers return to the old navy blue and gold uniforms as they prepare for another exciting season.

Faculty Staff & Administration

Teaching at MC extends beyond the classroom. It consists of being a mentor and a friend, someone who the students reach for help. MC consists of fifty adults who have dedicated their lives to helping their students develop as young adults. In doing so, they also continually develop themselves. Their dedication is evident in the classroom before and after school, on the playing field, in clubs, and every other aspect of school life. It is because of these individuals that MC is not only a community, but also a family.

Hall of Fame inductee: Bro. Daniel Cremin, CFX of the athletic department, is congratulated by athletic director Mr. Richard Mazzei.

Ryken recipient: Bro. Frederick Eid, CFX of the math department.

Dedicated faculty: Assistant Headmaster Mr. Thomas Arria and Ms. Helen Bockely of the guidance department..

Lunch meeting, left to right: Mr. William Lanagan, Mr. Louis Rodero, Mr. David Sexton, Bro. Timothy Hoey, CFX, and Mr. Guy Prescott.

Teacher and pupil: football head coach Richard Cullen and Matthew McDonough '97.

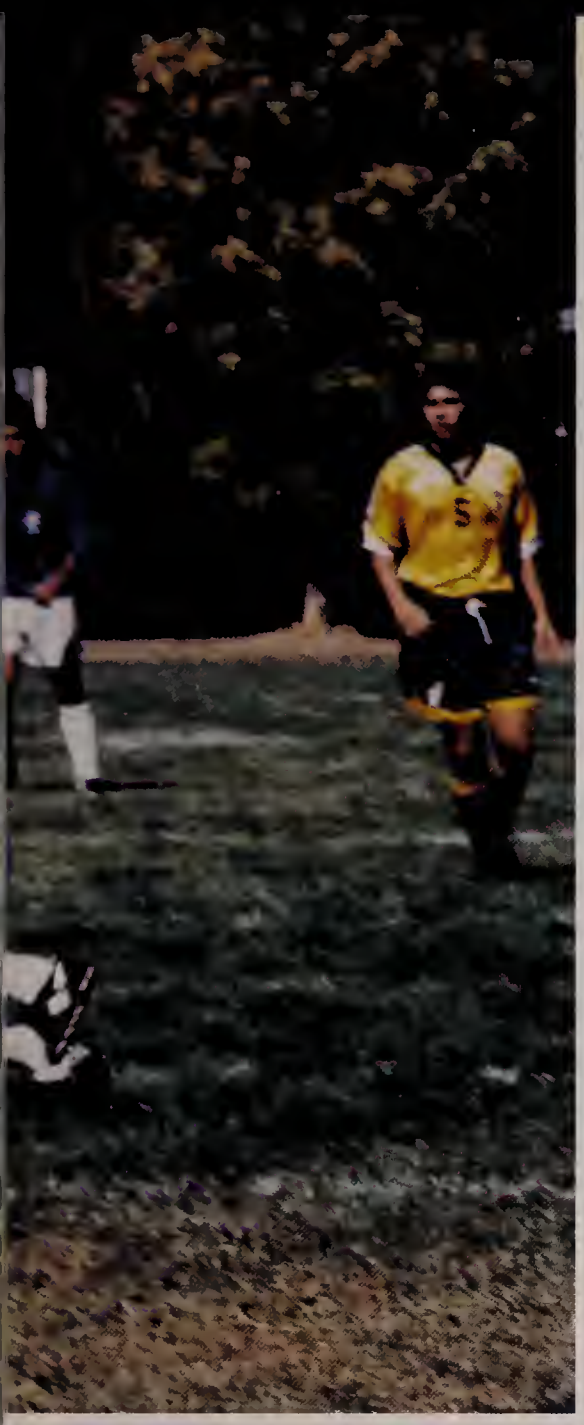

Breaking away: Salvatore LoGrasso '96 and the soccer Lancers.

In the clear: cross country Catholic Conference MVP Anthony Vittorioso '96.

A Devotion to Excellence

Athletics

Over the years, MC has been known for its excellence in athletics. A look around the gymnasium or the trophy case will tell you of its past achievements. The 1995-1996 season will not be forgotten, for it was not only successful but also filled with hard work and sportsmanship, It saw a return of spirit and pride. This was a year where we witnessed a fall season that had all three teams ranked in the top ten; a year where the basketball team captured the Catholic Conference crown and the hockey team returned to the state tournament. The spirit generated carried through all other aspects of school life. The players, coaches, and fans truly demonstrated the blue and gold that is the MC spirit.

In the chemistry lab, Eric Dahlberg '96 and Jason Peledge '96.

Academics

Academics are an integral part of student life at MC. They are purposeful, productive, and designed to give students a willingness to think and develop their innate potential, allowing them to compete with the best collegiate minds in America. Teachers challenge their students to perform above and beyond what is expected. From religion class to the physics lab, students are educated in various areas designed to help them physically, socially, and intellectually.

Extra help, Mr. Francis Halas, head of the science department, with James Bennett '96.

In the classroom: left to right: Eric Sheridan '96, Ahren Rittershaus '96, Brindhan Vijayakanthan '96, Nicholas Fiore '96, and Anthony Vittorioso '96.

Test time, Ms. Angela Lee of the English department with her sophomore English class.

Life Beyond the Classroom

Student Life

The number and diversity of clubs, sports, and activities at MC is outstanding. What is even more remarkable is the level of support and spirit that students have for their peers' efforts and for activities to which they may have no direct connection. Being part of a club or a team, competing in an intramural contest and getting caught up in a group discussion are all good reasons to stay beyond 2:10. It is beyond the classroom— in the hallways, the gymnasium, and the cafeteria— where the best examples of camaraderie are seen and life's valuable lessons are learned. MC offers unlimited opportunities for its family to become involved in some way, and it is only by immersing oneself in such activities that one can truly experience Malden Catholic.

Supporting the team: Thomas Arria '96 with his dog.

Group discussion, left to right: James Perry '96, Ronald Greene '96, and Matthew Dowgert '96.

Locker stop: Daniel Crowley '96 (left) and Michael Tuxbury '96.

The birth of the Looney Bin, left to right: Michael Tuxbury '96, Brindhan Vijayakanthan '96, Christopher Campbell '96, Matthew Carroll '96, Ahren Rittershaus '96, Eric Dahlberg '96, Rich Tenorio '96, and Nicholas Fiore '96.

School spirit, the Lancer Looneys at a football game.

...More Student Life

Where it's at: Patrick David '96 (left) and Jean Gedeus '96.

Before the big game, students prepare the sign for the football Lancers to run through.

Snapshots

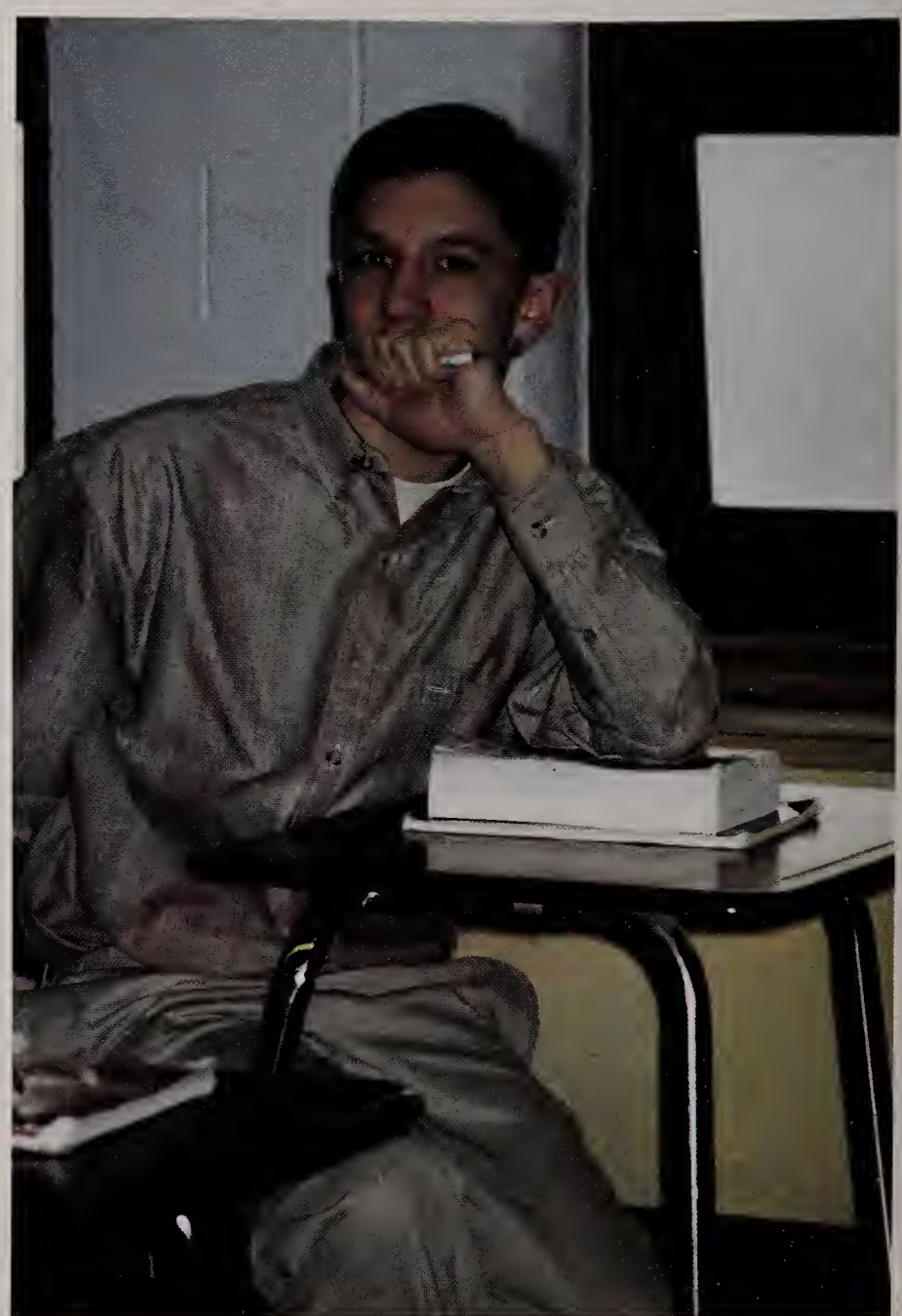

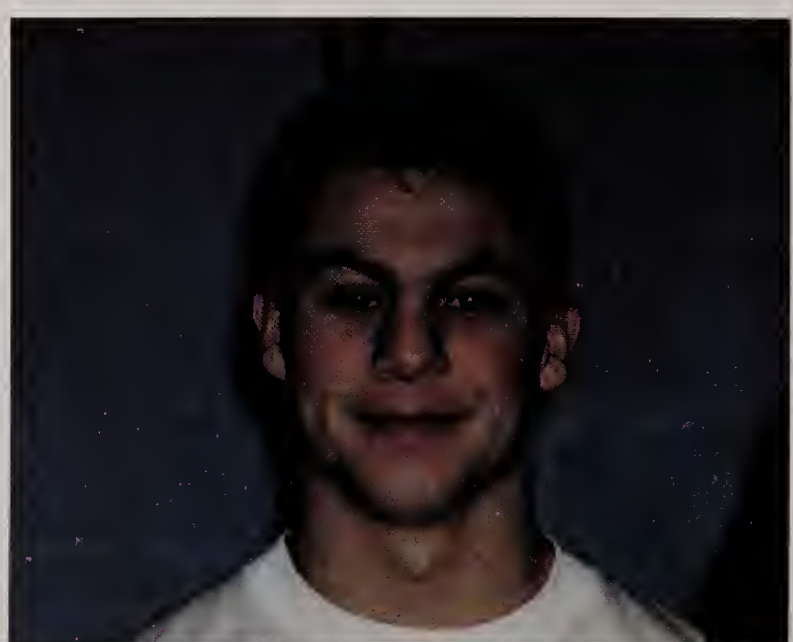

GLASSES
39

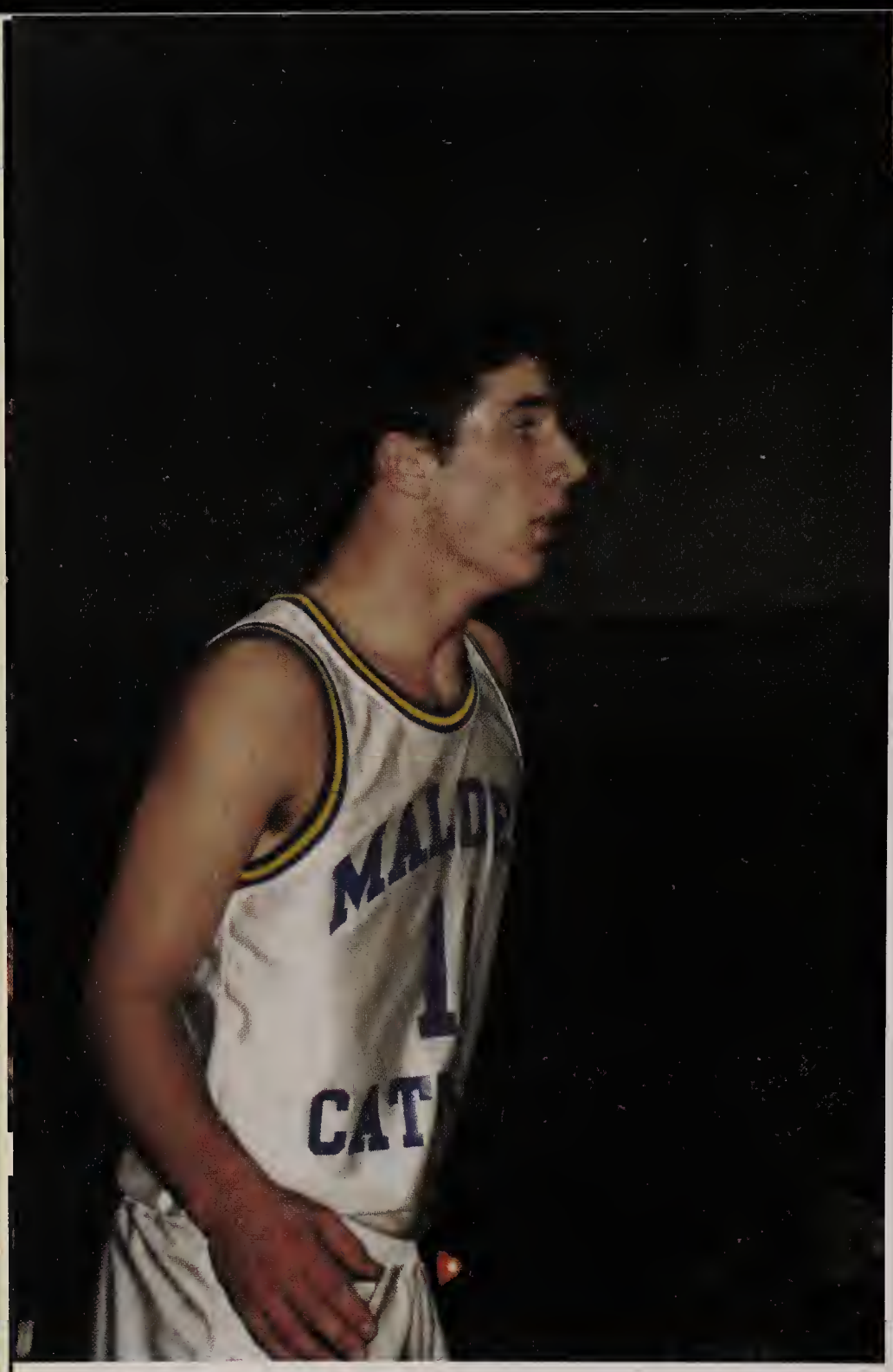
MALD
1
CAT

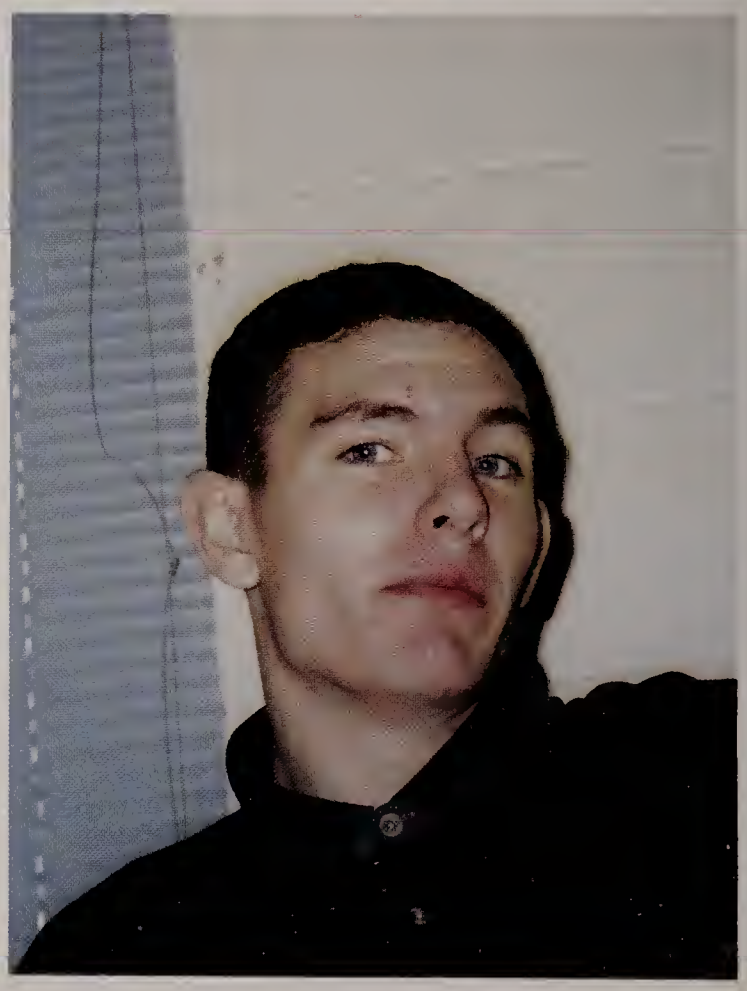

12
74
70
41
16

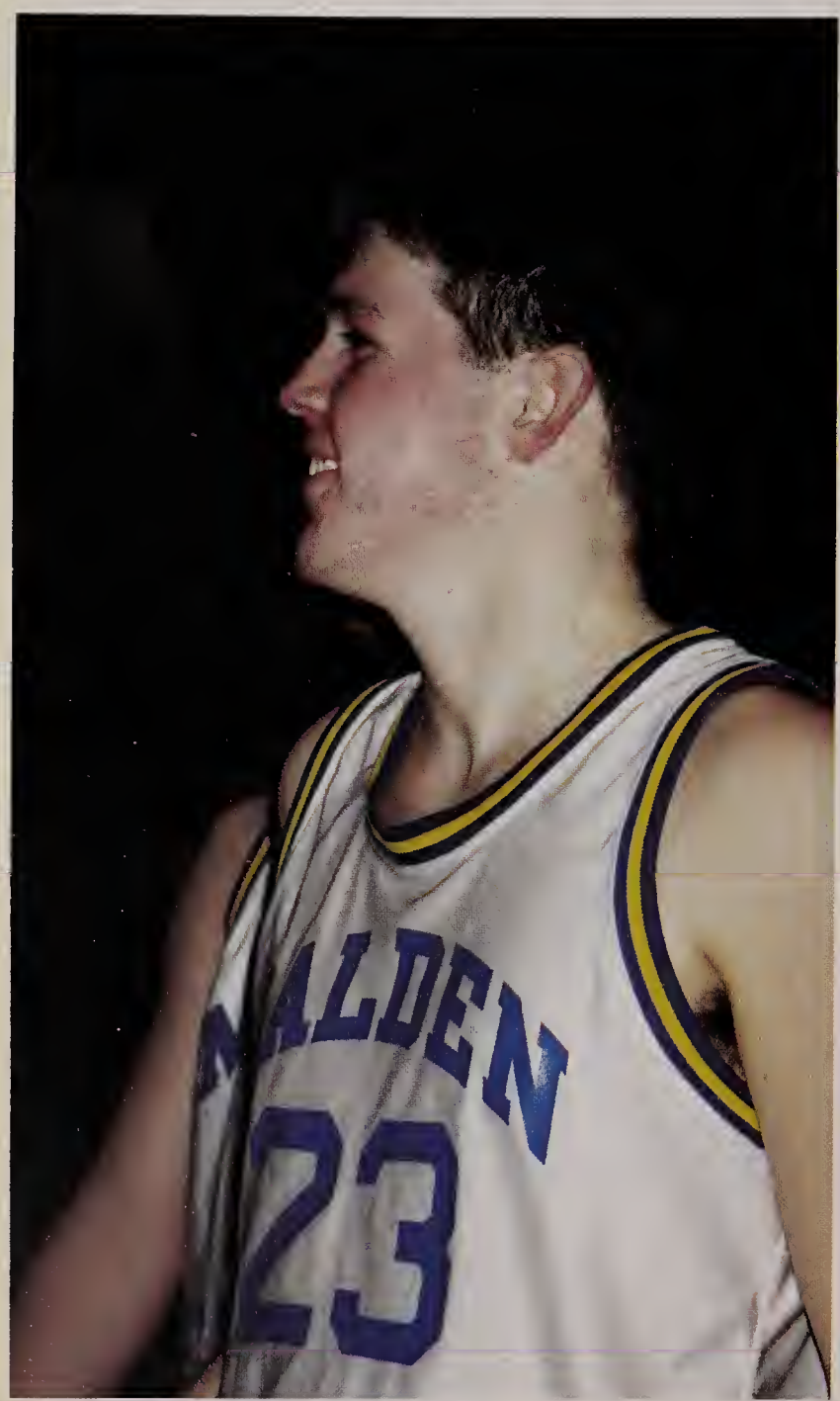
ALDEN
23

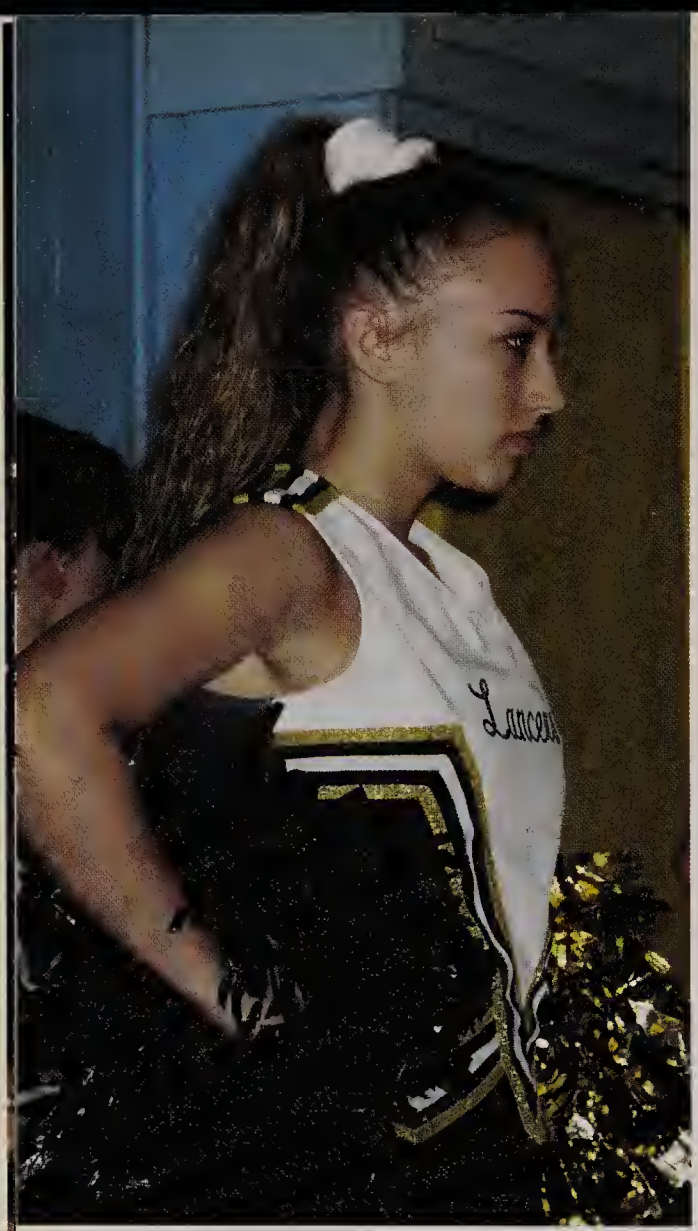

MC Cheerleaders

MC Cheerleaders, front row (l-r): Captains Marissa Vakerlis, Maria D'Addieco, Danielle Demartino. Back row (l-r): Mary Kelley, Christine Mattera, Ericka Ziobro, Jennifer Paradecio, Scott Elias, Katie Dargan, Laura Martin, Melissa Callanan, Amy Rivers, Angela Ciacera.

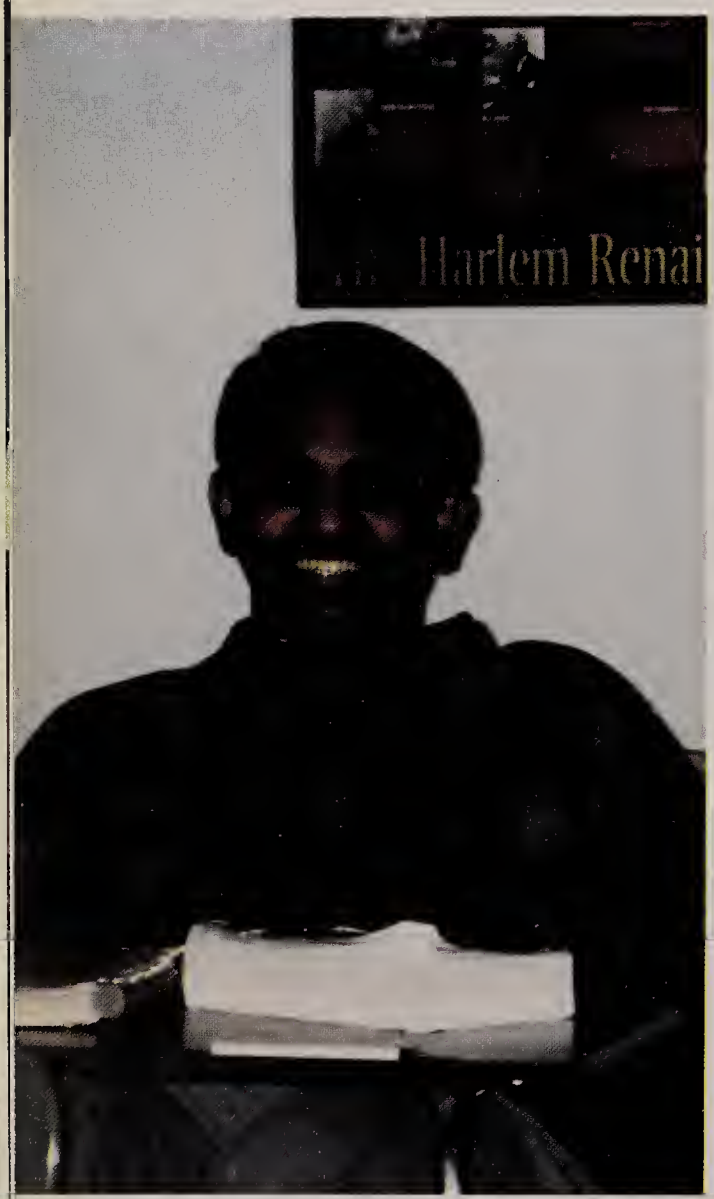
Harlem Renai

Women
Who
Dared
II
C
CERS
NCEP
8

Plus Ultra
Malden Catholic

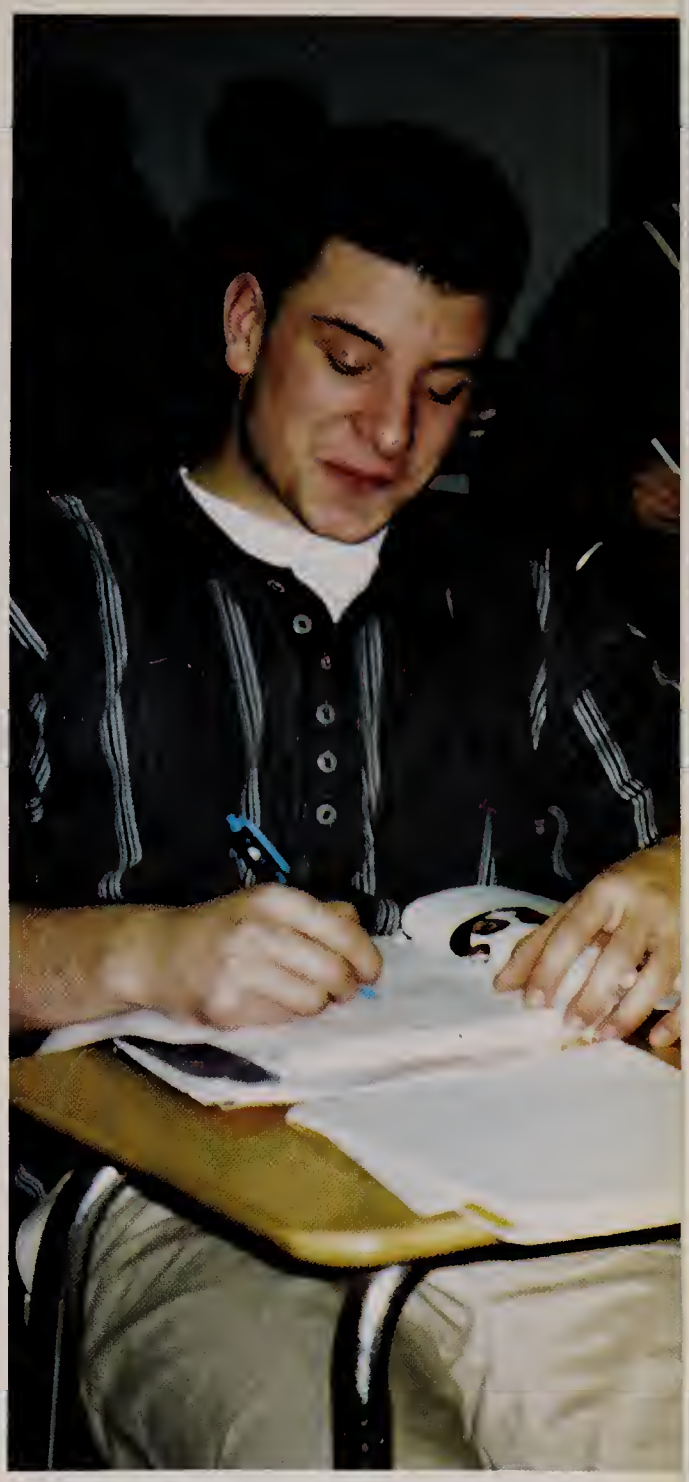

40

KenCo

151

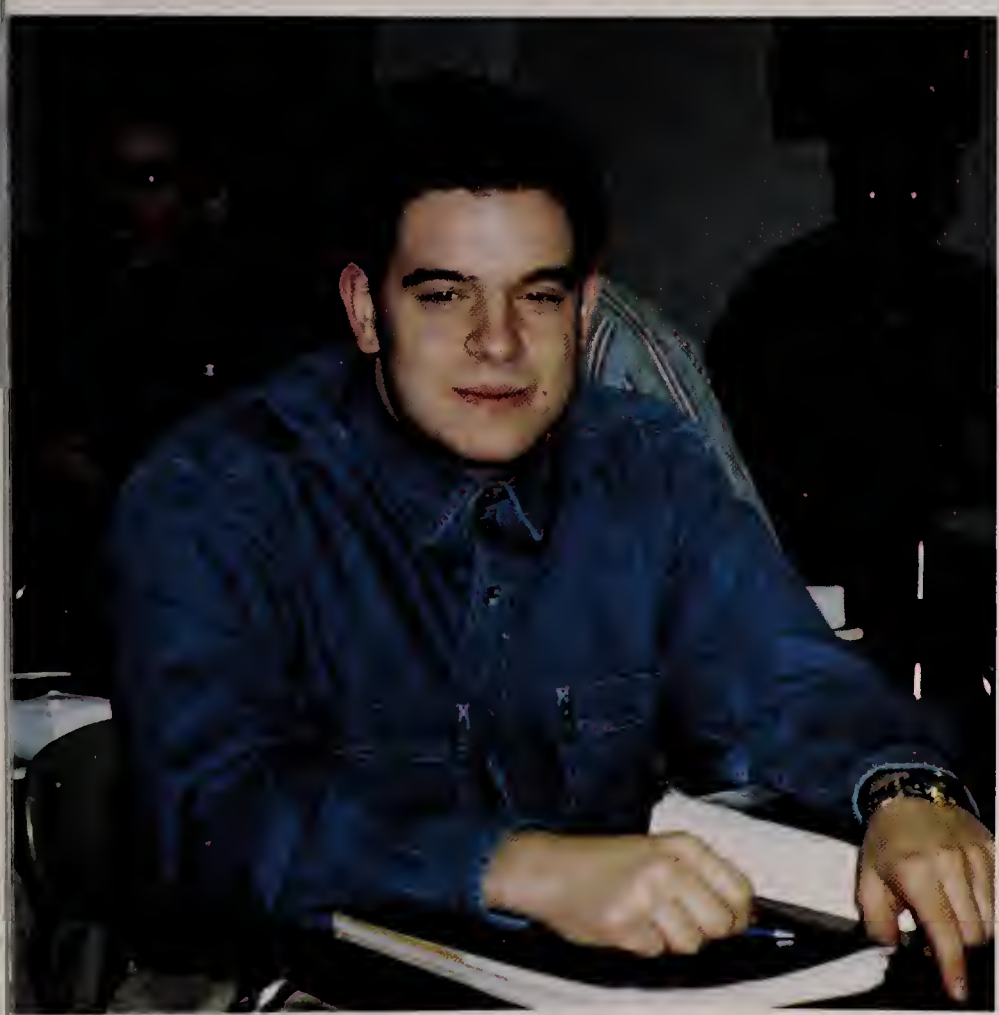

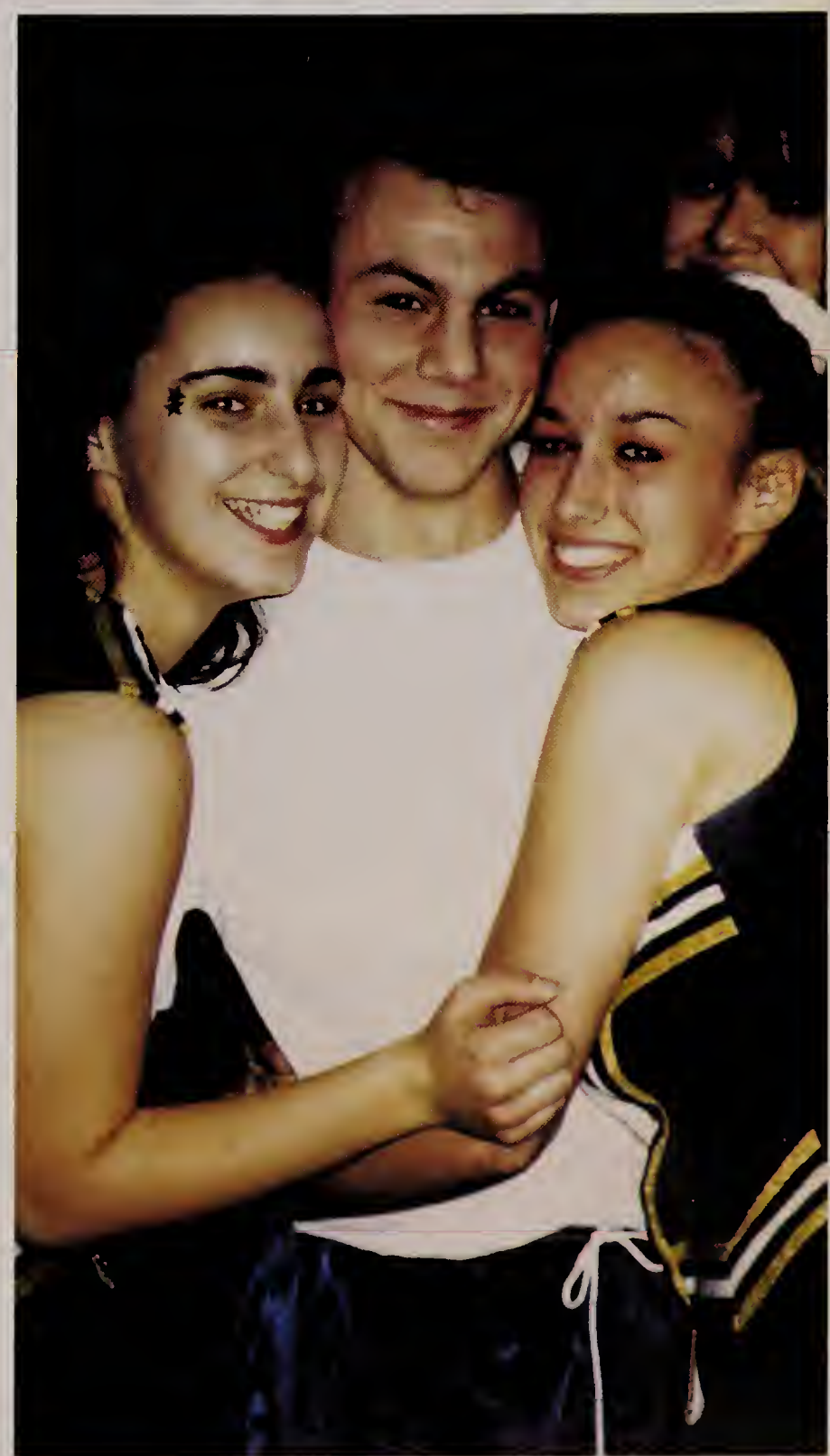

CELTICS

James Perry '96

Lancers

Anthony Vittorioso '96

Middle Left: The MC cross country team at the starting line

Bottom Left: (l-r) Brindhan Vijayakanthan '96, Brian Beckwith '96, Brian Jones '96, Steve Sheehan '96, Craig Penno '96

Headmaster Bro. Richard Cook, CFX awards Richard Caraviello'96 with the Babson College Book Award.

Peter Castelli'96 is awarded with the Golden Glove Award by baseball coach Mr. Joseph Lang.

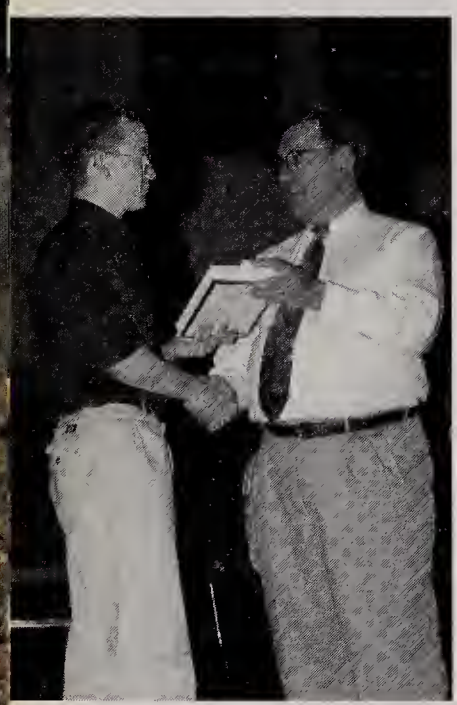

Bro. Richard Cook, CFX, Headmaster, presents Michael Tuxbury'96 the Book Award.

Christopher Forti'96 is presented a Cross-Country trophy by Bro. Daniel Cremin, CFX.

Ms. Martha McGuane gives Paul Cocovillo'96 an award for the Chess Team.

UNDERCLASS AWARDS CONVOCATION

JUNE 2, 1995

Academic Achievement And Excellence In The United States Academic Decathalon:
James Bennett'96,Richard Tenorio'96

Best Actor's Guild/Drama Award:
Daniel Crowley'96

Certificates For Participation In Campus Ministry:
Sean Boyland'97, Joe Chausse'97, David DeGregorio'97, Jay Epps'97, David Fahey'97, Jeremy Goldstein'97, Sean Hurley'97, Michael Martin'97, Andrew Milmore'97, Michael O'Brien'97, Brian O'Meara'97, Joe Palazzo'97, Richard Tenorio'96.

Chess Awards:
Most Valuable New Players
John Karbassi'97, Joey Waters'98
Most Valuable Player
Johnny Wong'97
Moderator's Recognition Award
Paul Coccovillo'96, Mike Sao Pedro'97
Terry Quin Award
Brian O'Meara'97

Computer Service Award:
Matthew Morse'97

Crystal 99:
Editors in Chief
James Bennett'96, Richard Tenorio'96
Chief Layout Editor
Nick Fiore'96
Layout Editors
Jack Allen'97, Sean Boyland'97, David DiGregorio'97, Matt Tobin'97
News Editor
Brian O'Meara'97
Feature Editor
Jason Epps'97
Sports Editors
Robert Heck'97, Michael O'Brien'97
Arts Editor
Jeremy Goldstein'97
Photo Editor
Matthew Morse'97

Certificates of Distinction in the American High School Math Exam and Certificates of Participation:
Sean Boyland'97, Robert Saraceno'97

Certificate of Merit Award in the French National Contest Exam:
Sean Boyland'97

Math Team Certificates:
New England Math League
Sean Boyland'97, Eric Dahlberg'96, Nick Fiore'96, Jeffrey Morgan'98
Lancer's Intramural Math League
Individual
Sean Boyland'97, Nick Fiore'96, Jeffrey Morgan'98
Team
Brotherhood of Purple Aces (Jack Allen'97, Christopher Campbell'96, Nick Fiore'96, Ahren Rittershaus'96)

Golden Parallelogram Award For Math Team Service:
Nick Fiore'96

Fourth Place in the Eastern Middlesex Bar Association Essay Contest:
David Ambrose'98

Mock Trial Team Awards:
Best Witness
Robert DePascal'97
Best Lawyer
James Bennett'96

Model United Nations Awards:
Novice Diplomat
Andrew Milmore'97
South Kingston Best Delegate
Joseph Palazzo'97
St. John's Best Delegate
David Merrill'98
Harvard Best Delegate
James Bennett'96

Peer Leader Certificates:
Christopher Campbell'96, Peter Castelli'96, Phil Ciavardone'96, Daniel Crowley'96, Eric Dahlberg'96, Matthew Dowgert'96, Scott Elias'96, Bryan Fielding'96, Nick Fiore'96, Stephen Giordano'96, Ronald Greene'96, Matthew Norton'96, Jason Peledge'96, Douglas Rice'96, Ahren Rittershaus'96, David Thomas'96, Michael Tuxbury'96, Brindhan Vijakanthan'96, Anthony Vittorioso'96, John Amara'97, Jared Belliveau'97, Rocco DiRico'97, David Evangelista'97, Andrew Milmore'97, Joseph Pagliuca'97, Joseph Palazzo'97
Outstanding Junior Peer Leader
Anthony Vittorioso'96

Quiz Bowl Coordinators Awards:
Contest Coordinators
Christopher Campbell'96, Nick Fiore'96
Score Keeping and Judge Coordinator
Michael Tuxbury'96
Reception Coordinators
Peter Fronczak'96, Mario Scenna'96, Eric Sheridan'96

St. Paul's Supper Club Certificates:
Participation and Commitment
Jack Allen'97, Jared Belliveau'97, Matt Carroll'96, Matthew Dowgert'96, James Gorman'98, Sean Hanlon'98, Enos Henry'98, John Karbassi'97, Chris LaFratta'98, Eric Lynch'96, Robert Saraceno'97, Johnny Wong'97
Volunteer Recognition
Sean Boyland'97, joseph Chausse'97, David DiGregorio'97, Jason Epps'97, Jeremy Goldstein'97, David Merrill'97, Michael O'Brien'97, Richard Tenorio'96, Michael Travalini'98, Michael SaoPedro'97

Outstanding Student Council Service Awards:
Christopher Campbell'96, Douglas Rice'96

Steven Sheehan'96

1995 L.I.F.E. Games

Philip Ciavardone'96

Doug Rice'96

Above: Chris LaFratta'97, Below: Robert Saraceno'97

The L.I.F.E. Games, sponsored by the L.I.F.E. (Living is for the Elderly) organization, took place at the VFW Post, Crystal Street, on Thursday, June 7, 1995: after the last exam. Malden Catholic students ran the games, did the set-up, and, in other ways, contributed to making an enjoyable day for our senior citizens in Nursing Homes in our area.

Students who were involved:

Class of 1996:

Matthew Carroll, Philip Ciavadone, Doug Rice, Steve Sheehan, Mike Tuxbury, Richard Tenorio

Class of 1997:

Jared Belliveau, Sean Boyland, David DiGregorio, Jason Epps, David Evangelista, James Gorman, John Karbassi, Chris LaFratta, Michael O'Brien, Patrick Pollard, Robert Saraceno, Michael Sao Pedro, David Spada, Matthew Surrette, Michael Travalini, Johnny Wong,

Drama Club

The Real Inspector Hound
Twelve Angry Men

Andrew Milmore '97, Michelle Pirelli, Joe Palazzo '97, Phil Ciavardone '96, Michael Tuxbury '96, John Amara '97, Tom Dow '99 (lying), and Bro. Richard Cook, CFX

Actor's Guild Best Actor
Dan Crowley '96

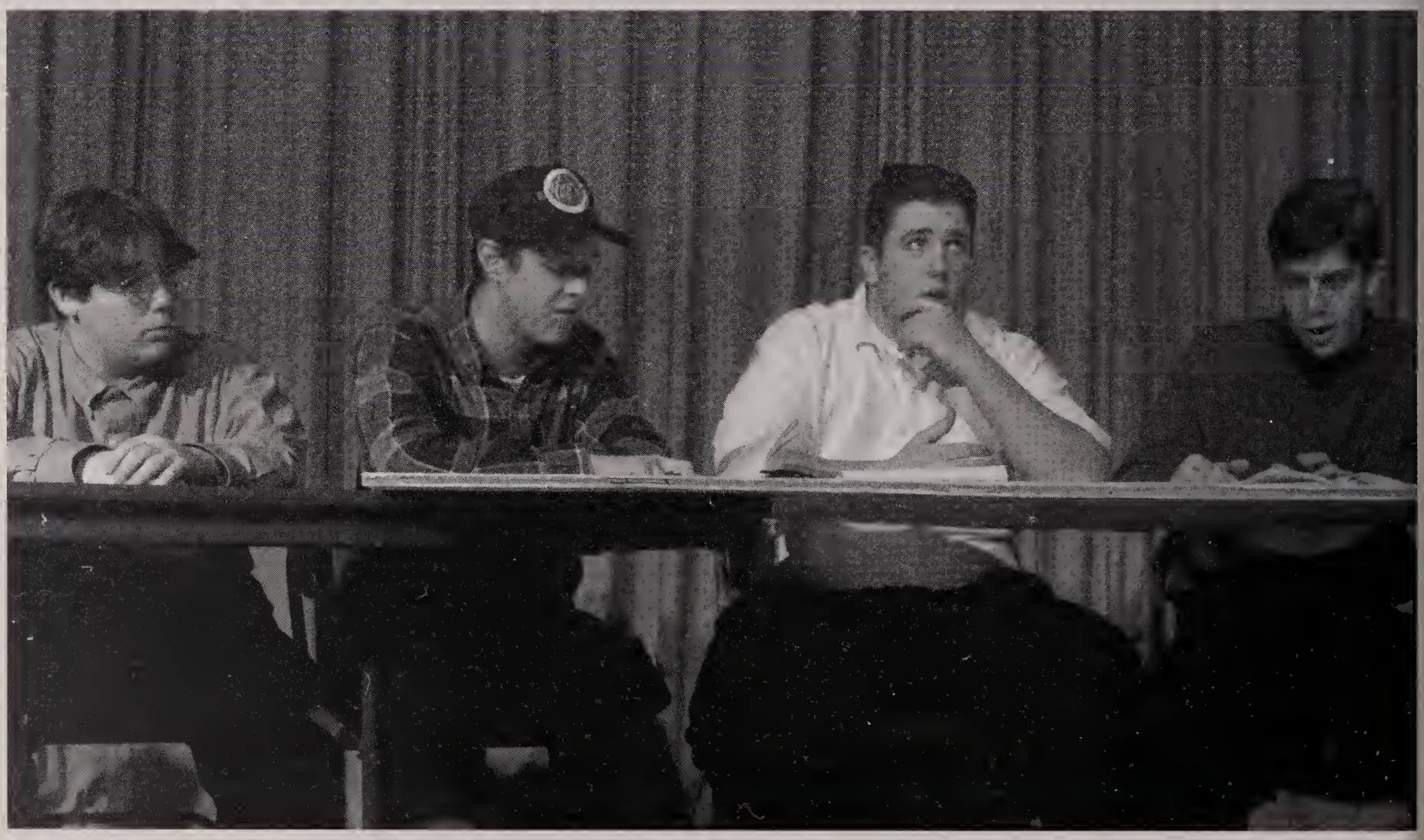

Jeremy Goldstein '97, Dan Crowley '96, Matt Spencer '97, Mark Griffin '97

Dan Crowley '96 with Matt Spencer '97 as Michael Tuxbury '96 looks on

Bob Heck '97 before *Twelve Angry Men*

Michael Tuxbury '96, Andrew Milmore '97, Chris Taylor '99, and Matt Surette '97

Pasta for the Poor

Friday December 1, 1995

Ms. Patricia Grondin and Steven Baker '97 raffle off prizes at the dinners conclusion.

Micheal O'Brien '97 and Jason Epps '97

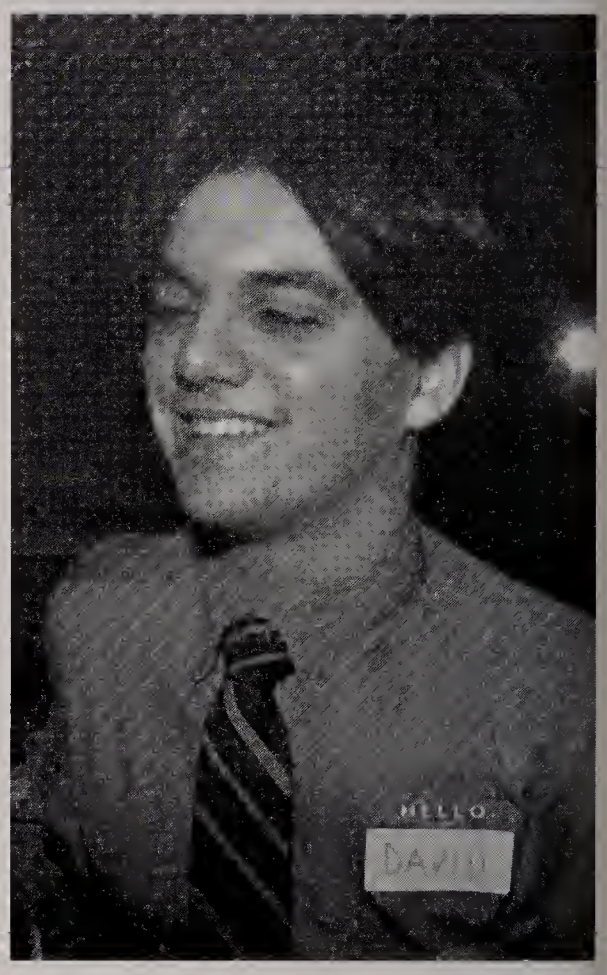

David DiGregorio '97, the night's accordian player.

David Merrill '97 and Mrs. Helen Bockley

Accademic Decathlon

Left: Doug Rice '96 and Mr. Alan Kaufman

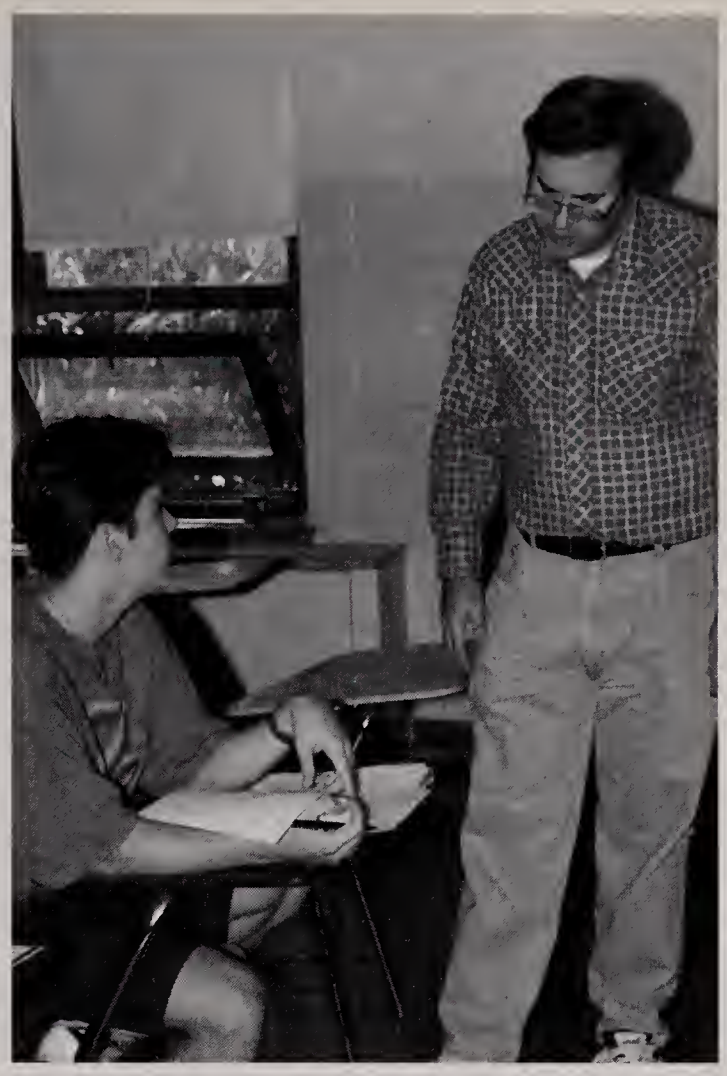

Homonym

Mozart

Geography

4 + 5 = 9

Right Front to Back: David DiGregorio '97 and Matthew Dowgert '96

Seán Boyland '97, David DiGregorio '97, Matt Dowgert '96,Matt Morse '97, Brindhan Vijayakanthan '96, and Brian O'Meara '97.

Soccer

Regular Season

@ Malden	2-2
Austin Prep	2-0
St. John's Prep	0-2
Xaverian	1-4
@ Don Bosco	6-0
Falmouth	0-5
@ Scituate	2-1
Catholic Memorial	5-1
@ St. John's Prep	0-0
Concord-Carlisle	4-0
B.C. High	2-2
Don Bosco	5-0
@ Xaverian	2-2
@ B.C. High	3-2
@ Austin Prep	4-3
@ Catholic Memorial	8-0
Medford	5-0

State Tournament

Danvers	1-2

Final Record: 10-4-4
Catholic Conference: 5-2-3, 3rd Place

Captains: Luigi Mirisola '96, Sal LoGrasso '96, Paul Scenna '96

Catholic Conference MVP and all-time leading scorer in MC history, Luigi Mirisola '96

Matthew Norton '96

Catholic Conference All-Stars

Sal LoGrasso '96
Luigi Mirisola '96
Paul Scenna '96

Paul Scenna '96

Catholic Conference MVP
Luigi Mirisola '96

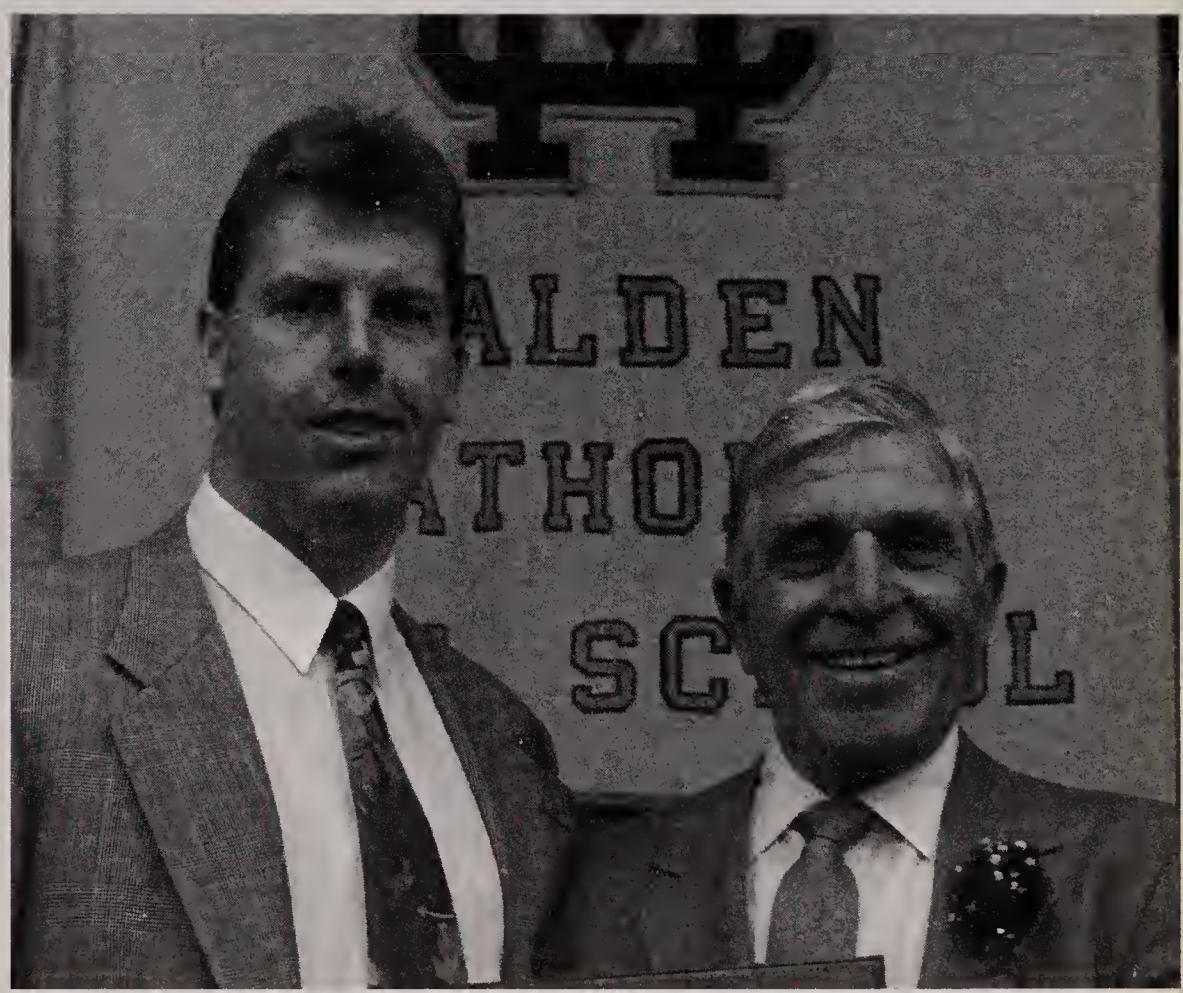

Middle Left: Peter Castelli '96

Middle Right: Coach Steve O'Neill '78 and Mr. Manny Costa

Scott Elias '96

Football

Regular Season

B.C. High	32-27
@ St. John's Shrewsbury	14-13
Xaverian	15-33
Westford Academy	22-0
@ Medford	37-14
Matignon	24-12
@ Plymouth South	49-14
Catholic Memorial	28-14
@ St. John's Prep	22-8
Don Bosco	52-42

Final Record: 9-1
Catholic Conference: 4-1, 2nd Place

Captains: James Perry '96, Patrick David '96, John-Michael LoPriore '96, Stephen Howard '96

Kevin Quinlan '98

Peter Fronczak '96 (74), Steven Morando '97, Dominic Assini '97 (3)

Ryan McDermott '97

1995 Football Lancers

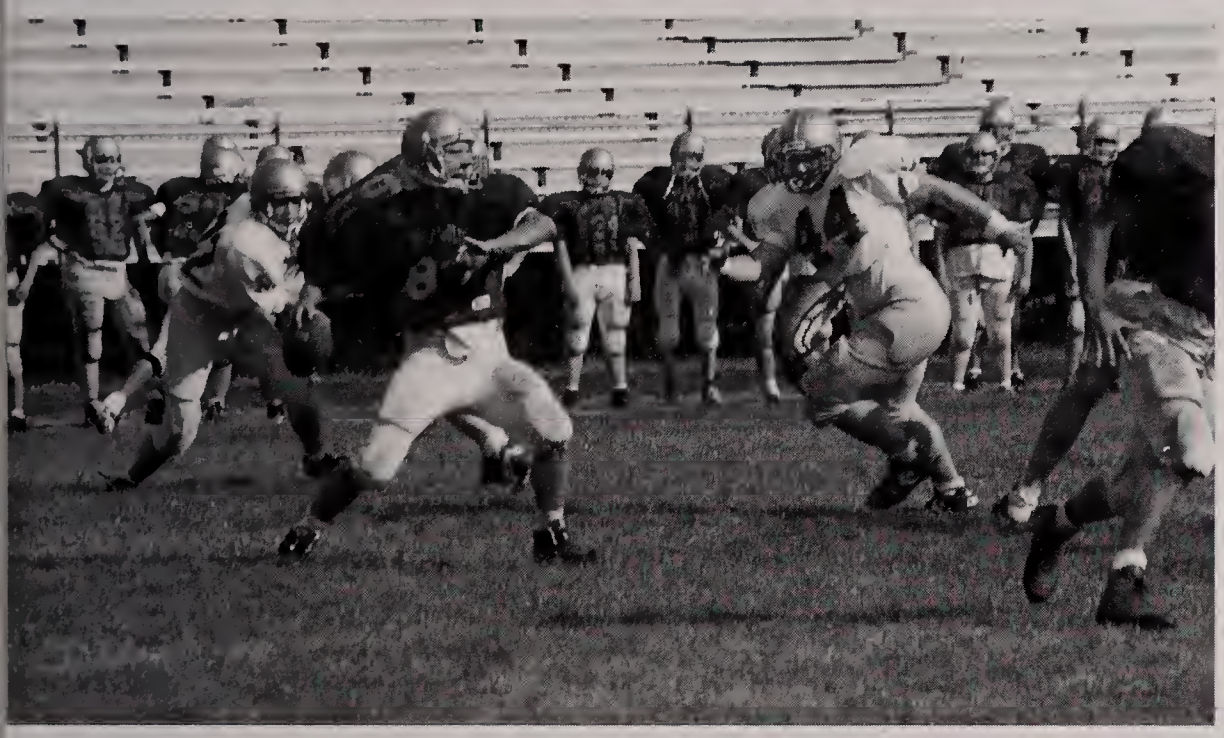

Catholic Conference MVP
James Perry '96

James Perry '96

Catholic Conference All-Stars

James Perry '96
John-Michael LoPriore '96
Patrick David '96
Ryan McDermott '97
Kevin Quinlan '98

MC on the road to victory at the Prep

Cross Country

Regular Season

Xaverian	18-42
Catholic Memorial	15-48
@ B.C. High	26-29
@ Don Bosco	18-41
St. John's Prep	29-28

Catholic Conference Championship Meet

1. MC	**39**
2. St. John's Prep	42
3. B.C. High	57
4. Catholic Memorial	140
5. Xaverian	154
6. Don Bosco	167

Final Record: 4-1, 2nd Place

Captains: Anthony Vittorioso '96, Chris Forti '96, Michael Cieri '96

Catholic Conference MVP
Anthony Vittorioso '96

Catholic Conference All-Stars

Anthony Vittorioso '96
Chris Forti '96
Jared Belliveau '97

Left to right: Joe Polazzo '97, Bob Rowley '97, Conor O'Keefe '97, and Jared Belliveau '97

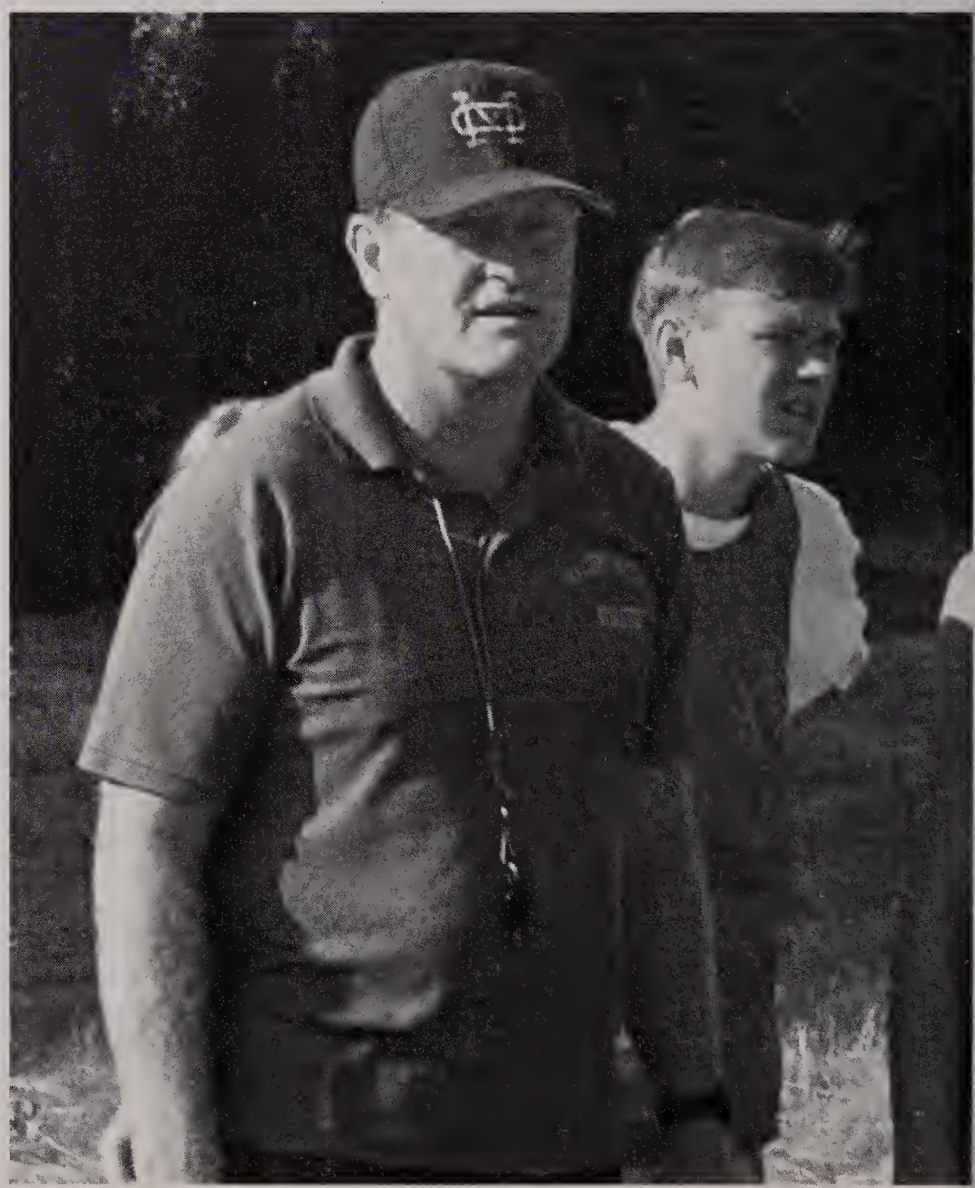

Coach Bro. Daniel Cremin, CFX

Chris Forti '96

Anthony Vittorioso '96

Front row (l-r): Richard Volpe '99, Shawn Sousa '99, Brad Spinosa '99, Matthew O'Neil '99, Andrew Krause '99, Chris Taylor '99, Richard Ziobro '99. Second row: Coach Jerry Bailey '89, Anthony Vittorioso '96, Bob Rowley '97, Rocco Dirico '97, Conor O'Keefe '97, Tom Sacco 97, Dan Ziegler '97, Mike Cieri '96. Third row: Chris Forti '96, Dan Crowley '96, Joe Palazzo '97, Chris Drews '98, Matt Dowgert '96, Jared Belliveau 97, Matt Surrette '97, Coach Bro. Dan Cremin, CFX

Quiz Bowl

Saturday, February 10, 1996

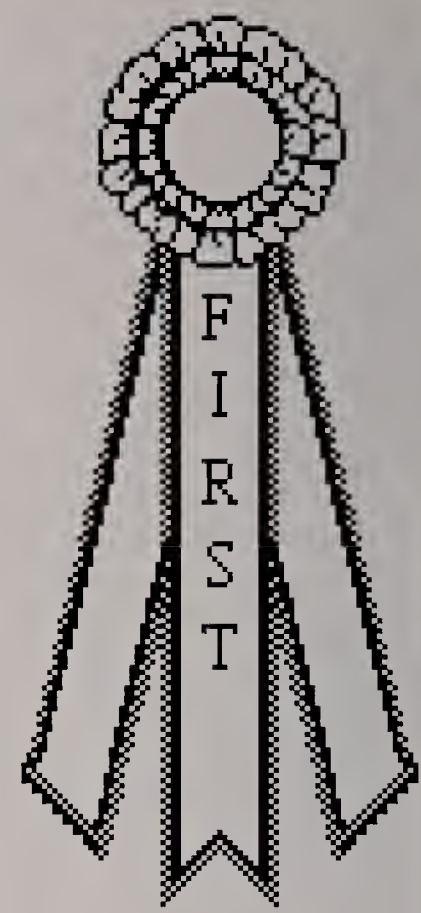

Final Standings

1. St. Raphael's
2. Dunn Middle School
3. St. Mary's
4. Beachmont Middle School
5. Our Lady of Assumption
6. Our Lady of Grace
7. St. Agnes
8. Winthrop Middle School
9. St. Joseph's
10. St. Ann's
11. St. Patrick's
12. Lynnfield Middle School
13. Austin Prep School
14. St. Anthony's
15. Sacred Heart Parish School
16. Immaculate Conception School
17. East Boston Central Catholic
18. Locke Middle School
19. Williams Main
20. Gate of Heaven School
21. Marshall Middle School
22. Williams Annex

The Champions—St. Raphael's: (l-r) Robert Amara, Matthew Gassbaro, Joseph Doherty, Lauren Hanley, and Brian Malone

Coordinator Michael Tuxbury '96 checks answers during the Wild Card

Principal Bro. Thomas Puccio, CFX presents awards to the participants

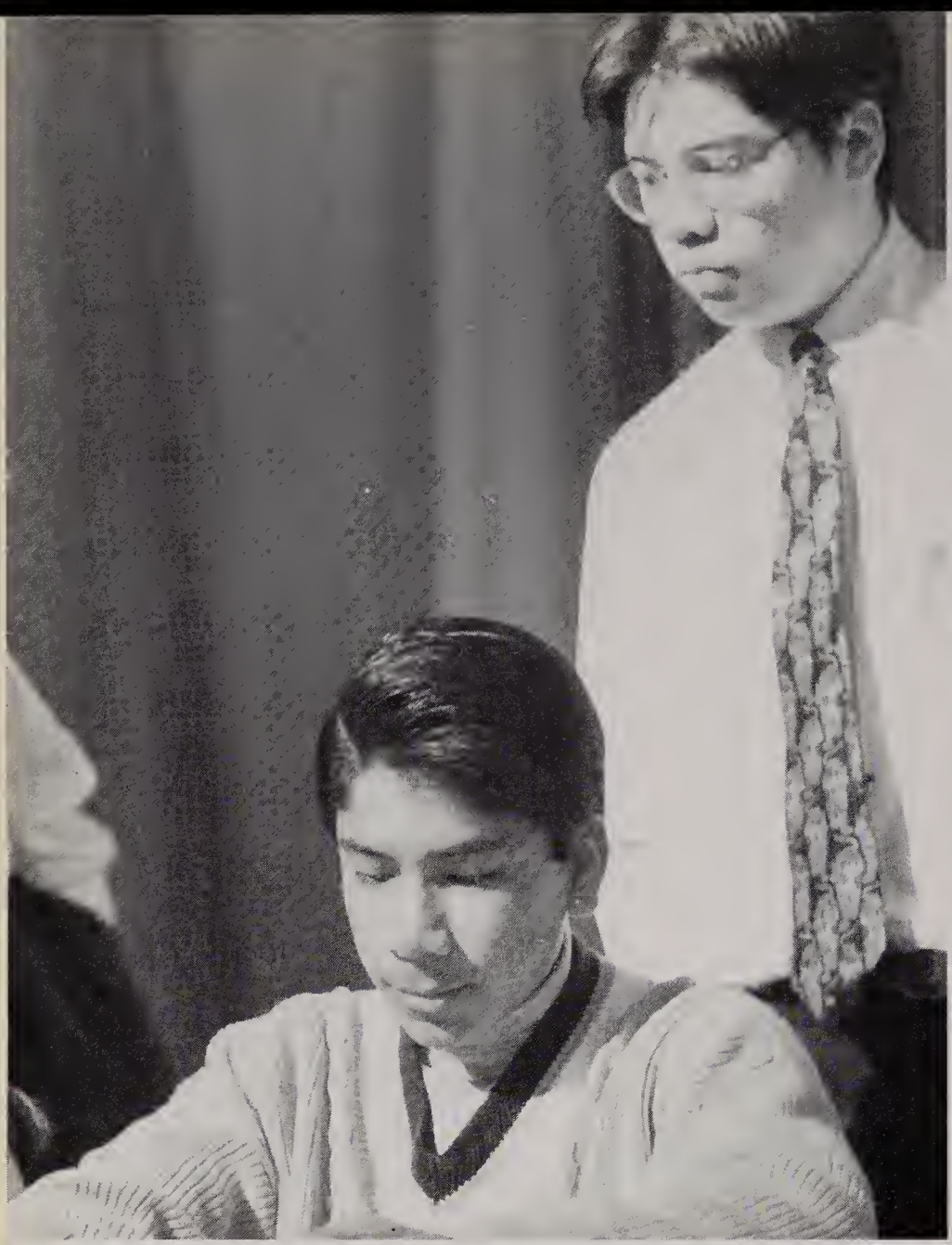

David Merrill '97 watches over the Wild Card Round

The participants of St. Ann's

Austin Prep is awarded with a prize in the Lancer Division by Moderators Mr. David Sexton and Mr. Richard Belliveau

Indoor Track

Regular Season

Opponent	M.C. Score	Opponent's Score
Catholic Memorial	81	5
Medford	58	28
Brockton	30	56
don Bosco	71	15
St. John's Prep	22	64
B.C. High	33	54
Xaverian	46	40

Post Season

State Relays Class B	9th place, 8 points
State Class B	6th place in 1600 meter relay

Final Record: 4 - 3, 4th Place

Captains: Matthew Dowgert '96, Craig Penno '96, Chris Forti '96, and Anthony Vittorioso '96

Tri-County League All-Star

Kevin Quinlan '98

Tri-County League All-Star
Kevin Quinlan '98

Chris Campbell '96

Chris Taylor '99

Left: Bob Heck '97 and Rocco DiRico '97

Below: Jared Belliveau '97 and Chris Forti '96 at the starting line

1995-1996 Indoor Track Team

Jake Lewon '97
and John Amara '97

Christopher Burgess '97

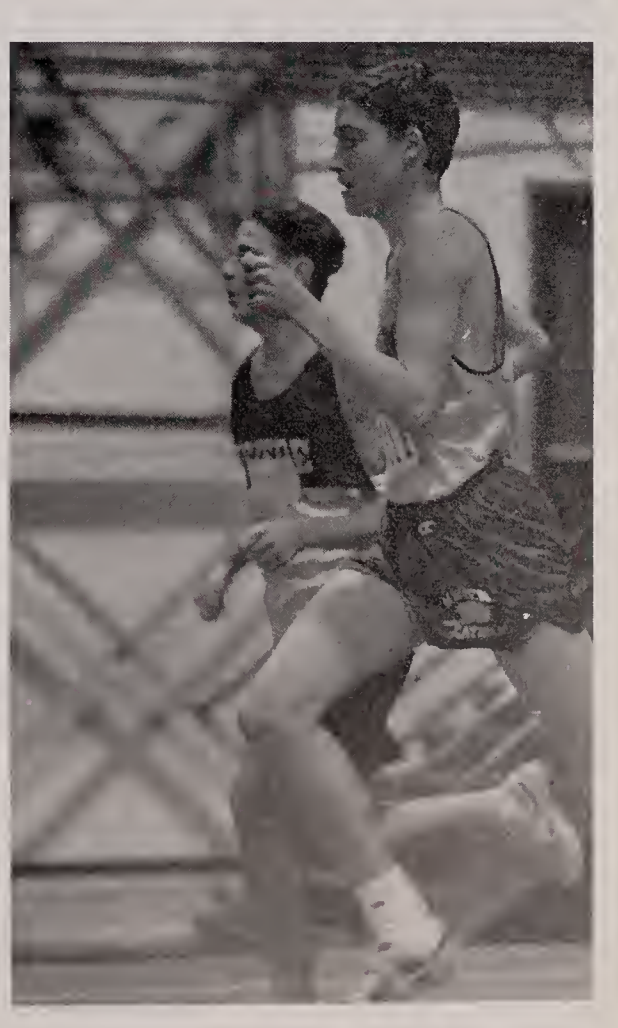

Christopher Forti '96

Swimming

Regular Season	
Catholic Memorial	53-39
Arlington	56-36
Lexington	96-74
Xaverian	73-93
Haverhill	81-89
Lowell	90-86
Don Bosco	76-64
B. C. High	73-88
Melrose	44-49
St. John's Prep	78-87
Austin Prep	85-81
Bishop Fenwick	81-89

Post Season	
League Championship	4th
North Sectional	10th
Division I State	19th

Final Record: 6-6
Catholic Conference: 2-3,
5th Place

Captains: Ryan Noonan '96,
Tré Newlin '96

Jason Santalucito '98 and Tré Newlin '96

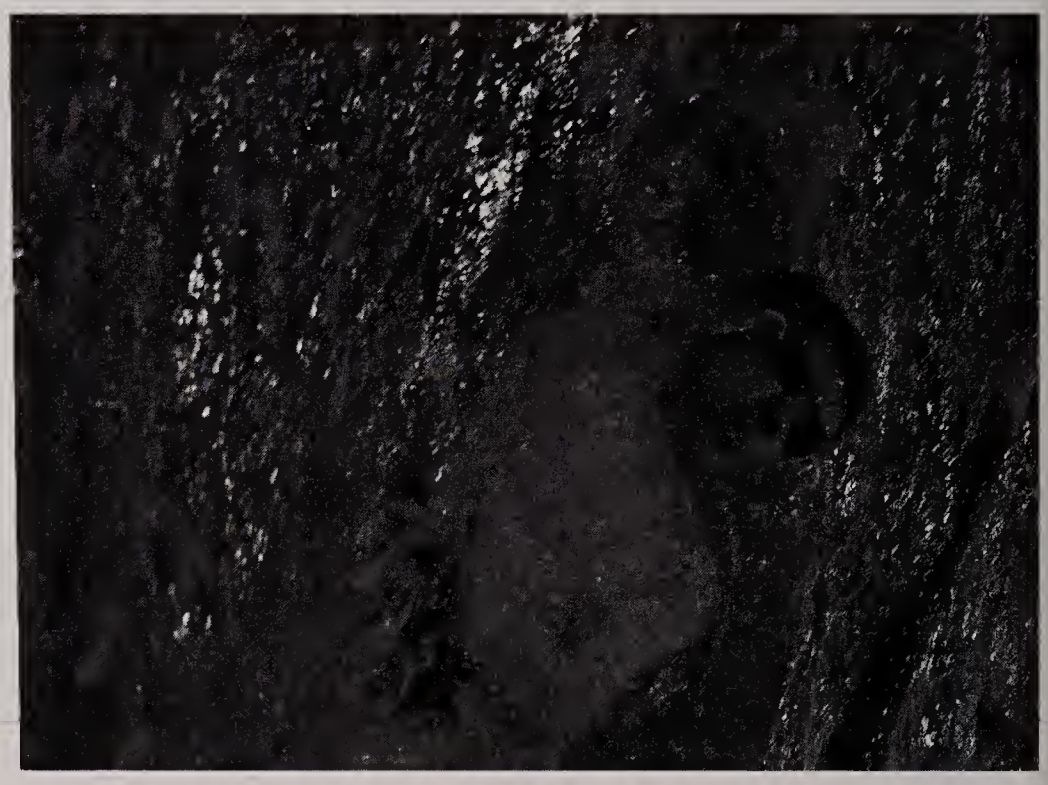

Jason Santalucito '98

Brian Dougherty '97

Richard Noonan '98

Catholic Conference All-Stars

Tré Newlin '96
Ryan Noonan '96
Kevin Mulgrew '98

Front row: (l-r) Bro. Daniel Cremin, CFX, Jared Yagjian '97, Brian O'Meara '97, Jay Perrone '98, Richard Noonan '98, Kevin Mulgrew '98, Tré Newlin '96; Back row (l-r) Mike Cooper '99, Matt Surette '97, Brian Doherty '97, Matt Spencer '97, Chris LaFratta '97, Ryan Noonan '96

Ryan Noonan '96 and Tré Newlin '96

Kevin Mulgrew '98 and Asst. Coach Craig Peluso '91

Brian Doherty '97 at a meet

Basketball

Regular Season	
Haverhill	93-94
Hyde Park	99-81
Malden	84-68
Bishop Fenwick	96-113
St. John's Prep	84-80
Concord	82-68
Don Bosco	64-48
B.C. High	78-69
Xaverian	70-74
Winthrop	61-47
Medford	64-49
B.C. High	84-68
Catholic Memorial	69-68
Xaverian	69-62
Don Bosco	72-57
Concord	78-66
St. John's Prep	74-49
Hyde Park	100-81
Haverhill	76-69
Catholic Memorial	55-58
State Tournament	
Billerica	84-63
Central Catholic	91-67
Cambridge R & L	71-83

Final Record: 18-5
Catholic Conference: 8-2, 1st Place

Captains: James Perry '96 and Matthew Norton '96

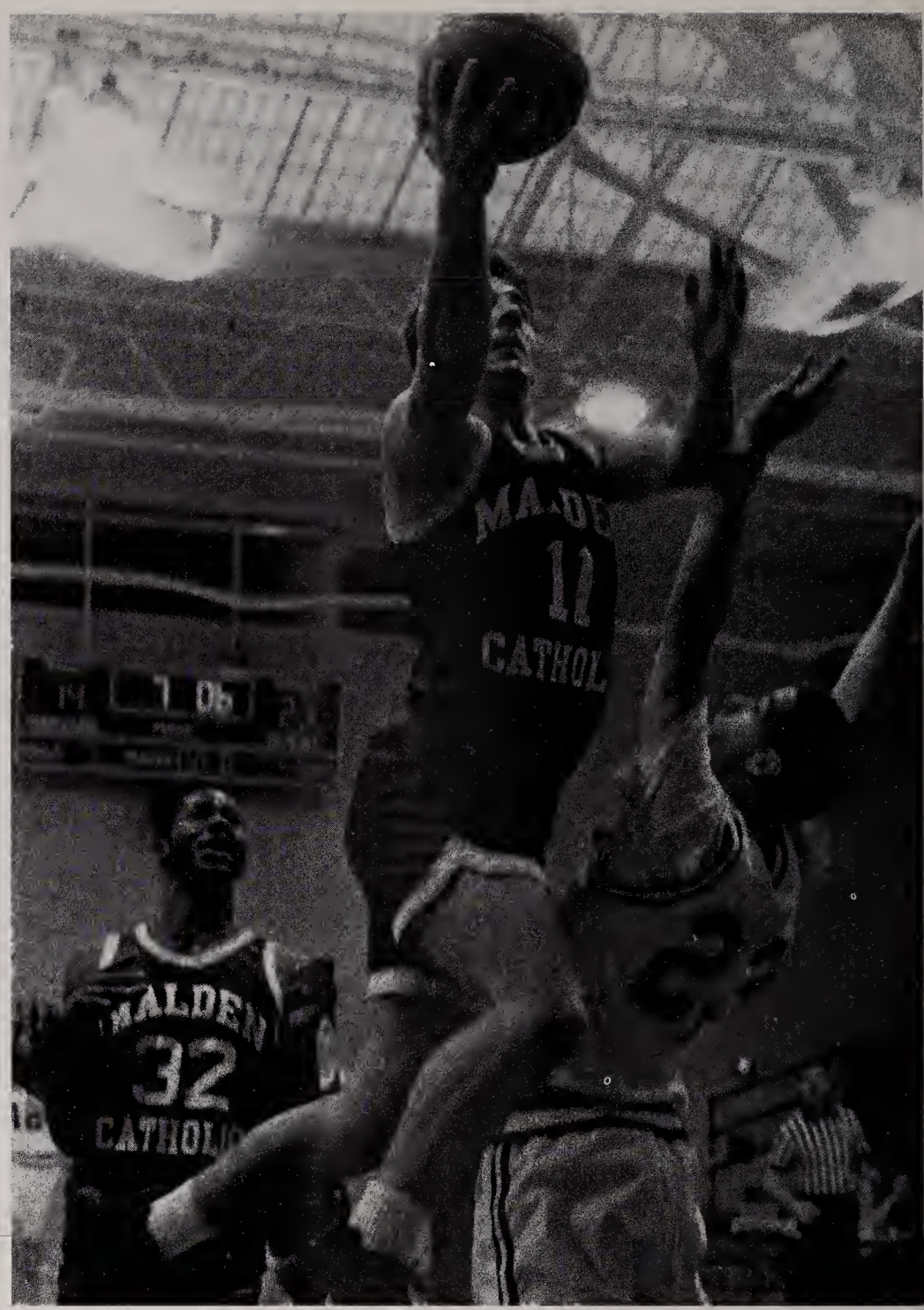

James Perry '96

Matt McDonough '97 and John Walsh '98

Front row (l-r): Rich Lecesse '97, Matt McDonough '97, John Walsh '98, Terence O'Leary '97; Second Row (l-r): Thomas Arria '96, James Perry '96, Peter Fronczak '96, Thomas LaPointe '96, Matthew Norton '96, Vinnie Candelora '96, C.J. Clarke '96; Back Row (l-r): Coach Mike Doherty, Coach Ted Kelley, Athletic Director Mr. Richard Mazzei, Head Coach E.J. Perry.

Rich Lecesse '97

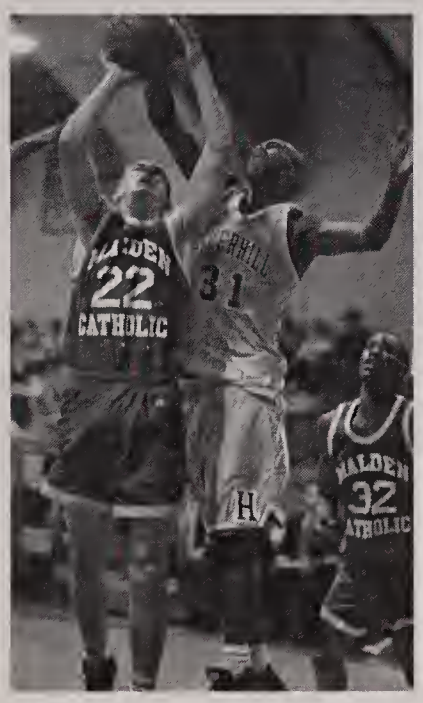

Matt McDonough '97

Catholic Conference All-Stars

James Perry '96
Matthew Norton '96
C.J. Clarke '96
Rich Lecesse '97

C.J. Clarke '96

Hockey

Regular Season

@ St. John's Shrewsbury	4-3
@ Coyle Cassidy	5-2
Central Catholic	4-6
Springfield Cathedral	5-4
Coyle Cassidy	6-0
B.C. High	2-5
St. John's Prep	8-2
@ Marian	11-0
St. John's Shrewsbury	5-4
Don Bosco	4-2
Xaverian	5-2
Catholic Memorial	0-6
@ B.C. High	2-5
@ St. John's Prep	7-1
@ Springfield Cathedral	2-5
@ Don Bosco	2-4
@ Xaverian	5-2
@ Catholic Memorial	2-5
Marian	7-1
Bishop Connolly	13-1

State Tournament

Everett	7-1
Falmouth	3-4

Final Record: 14-8
Catholic Conference: 7-5, 3rd place

Captains: Richard Caraviello '96, Dana Price '96, and T.J. Scaparotti '97

Peter Castelli '96

Bryan Fielding '96, Peter Castelli '96 (8) and others celebrate

T. J. Scaparotti '97

(back l-r) Coach Leo Shanahan, Chris Duquet '97, Ryan Baily '97, Frank Reagan '97, Rich Morello '97, Dana Price '96, Frank McNulty '96, Kevin Herbert '97, Rich Caraviello '96, John Wallace '97, Ed Tribble '97, Dan Lane '98, Bryan Fielding'96, Ryan Costigan '99, T. J. Scaparotti '97, Mr. Steve Goddard, Mr. Richard Mazzei, (front l-r) Andrew Dargan '97, Michael Bavaro '98, Bill McCarthy '99, Andrew Segal '98, Kevin Sweeney '96, Micheal DiMella '97, Joe Taranti '99, John Sosnowski '99, Ben Barbieri '99, Peter Castelli '96.

Catholic Conference All-Stars

Richard Caraviello '96
Peter Castelli '96
Michael DiMella '97
T.J. Scaparotti '97

Above: Rich Caraviello '96

Left: Team watches game versus Falmouth

Wrestling

Final Record: 5-8

Catholic Conference: 2-3, 4th Place

Captians: Nick Smith '96, Mark Pulli '97

Captains Mark Pulli '97 and Nick Smith '96

Coach Guy Prescott talks strategy

Dan DelloIacono '98

John Chirichiello '98

Anthony DeMarco '97

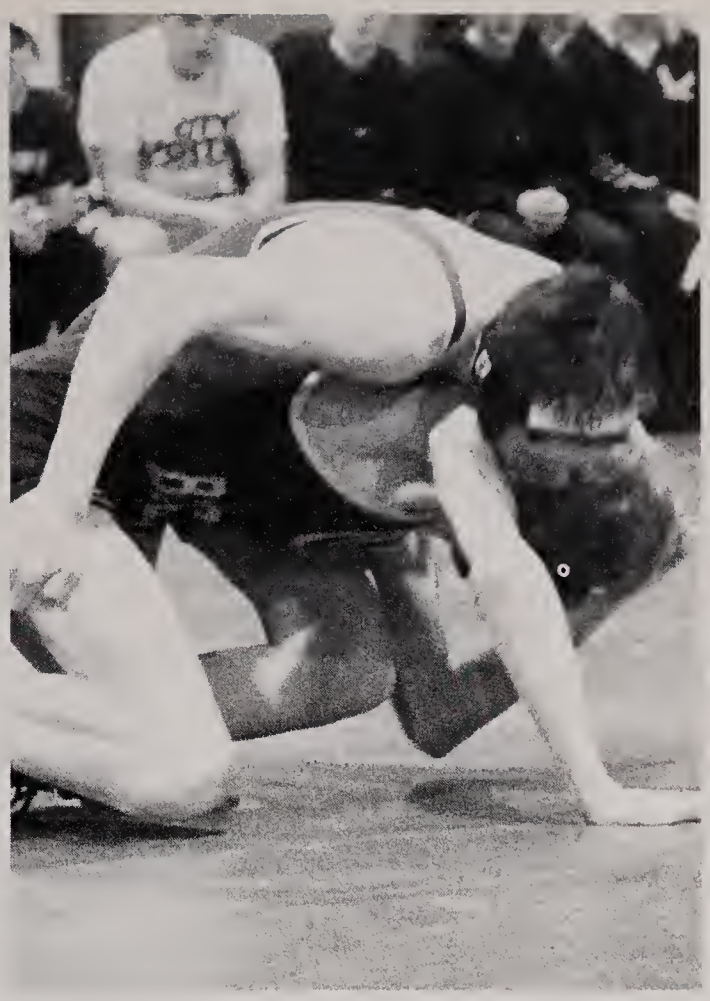

Andrew Cieri '98

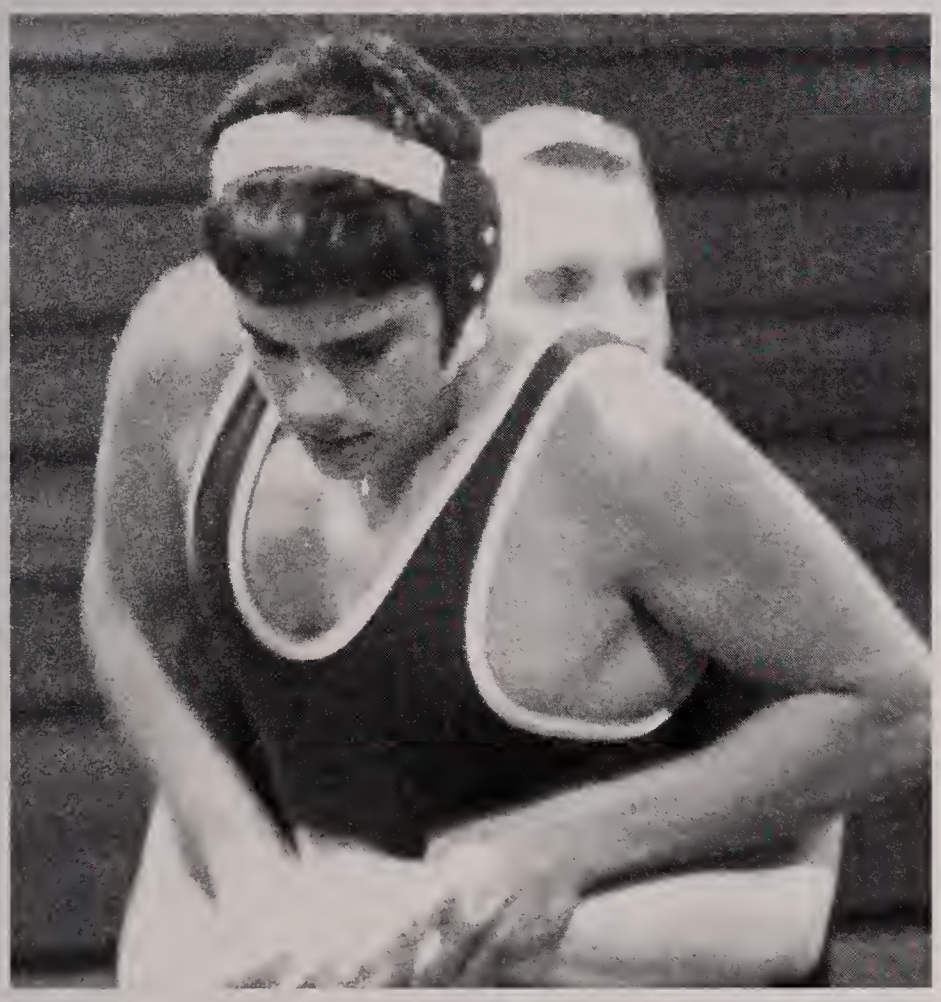

Mike Wall '97

Catholic Conference All-Stars

Nick Smith '96
Mark Pulli '97
Mike Wall '97

Nick Smith '96 and
Mark Pulli '97

The Brother Gilbert Chapter National Honor Society

Chapter Advisor: Mr. Francis Halas
Address: Mr. Thomas Arria, Assistant Principal
President: Matthew Dowgert '96
Presenters:
Paul Scenna '96, Scholarship
Eric Lynch '96, Character
Christopher Campbell '96, Leadership
Michael Tuxbury '96, Service

Class of 1996

James Bennett, Christopher Campbell, Richard Caraviello, Matthew Carroll, Peter Castelli, Michael Cieri, Shawn Ciotti, Daniel Crowley, Eric Dahlberg, Matthew Dowgert, Nicholas Fiore, Eric Lynch, David Massa, Matthew Mercogliano, Jason Peledge, James Perry, Ahren Rittershaus, Mario Scenna, Paul Scenna, Eric Sheridan, Nicholas Smith, Richard Tenorio, David Thomas, Michael Tuxbury, A. Brindhan Vijayakanthan, Shaun White

Class of 1997

Jack Allen, Jared Belliveau, Robert Bencale, Seán Boyland, Christopher Burgess, Joseph Chaussé, Stephen Coppola, Chad DeRosa, David DiGregorio, Michael DiMella, Rocco DiRico, Jason Epps, David Evangelista, Jeremy Goldstein, Mario Gonzalez, James Gorman, Sean Hanlon, Joseph Hopkins, Sean Hurley, John Karbassi, Chris LaFratta, Michael Martin, David Merrill, Andrew Milmore, Michael O'Brien, Brian O'Meara, Joseph Palazzo, Vincent Prezioso, Frank Reagan, Michael São Pedro, Robert Saraceno, Steven Spagnolo, Matthew Spencer, Matthew Surette, Matthew Tobin, Michael Travalini, Thomas Walles, Johnny Wong, Dan Ziegler

Class of 1998

David Ambrose, Michael Balzotti, Michael Bavaro, Timothy Beckwith, Andrew Cieri, Michael Cogliandro, Michael Connelly, James Daly, Robert DePascale, Brian DiRuzza, Philip Drews, Matthew Frias, Leonardo Gardino, Enos Henry, Patrick Jordan, Christopher Kennedy, Daniel Lane, Mark Lizotte, Robert Long, Jesse MacDonald, Ryan McCabe, Brendan McCarthy, William McCarthy, Steven Moccia, Jeffrey Morgan, Kevin Mulgrew, Thuyen Nguyen, Brian O'Shaughnessy, Eric Plunkett, William Quinn, John Ronan, Nicholas Rowe, Jon Scola, John Scully, Dan Stiehl, Gregory Vardaro, Christopher Walsh, Joseph Waters

The Brother Gilbert Chapter

National Honor Society

Malden Catholic High School

NHS Officers: (l-r); President Matthrew Dowgert '96, Vice President Michael Tuxbury '96, Secretary Paul Scenna '96, and Treasurer Eric Lynch '96

Chapter Advisor Mr. Francis Halas

Mock Trial

James Bennett '96
Seán Boyland '97
Jeremy Goldstein '97
John Karbassi '97
David Merrill '97
Matt Tobin '97
Ryan McCabe '98
Robert DePascale '98
Dan Stiehl '98

Regular Season

Lost to Melrose
Beat St. Agnes
Beat Farr Accademy

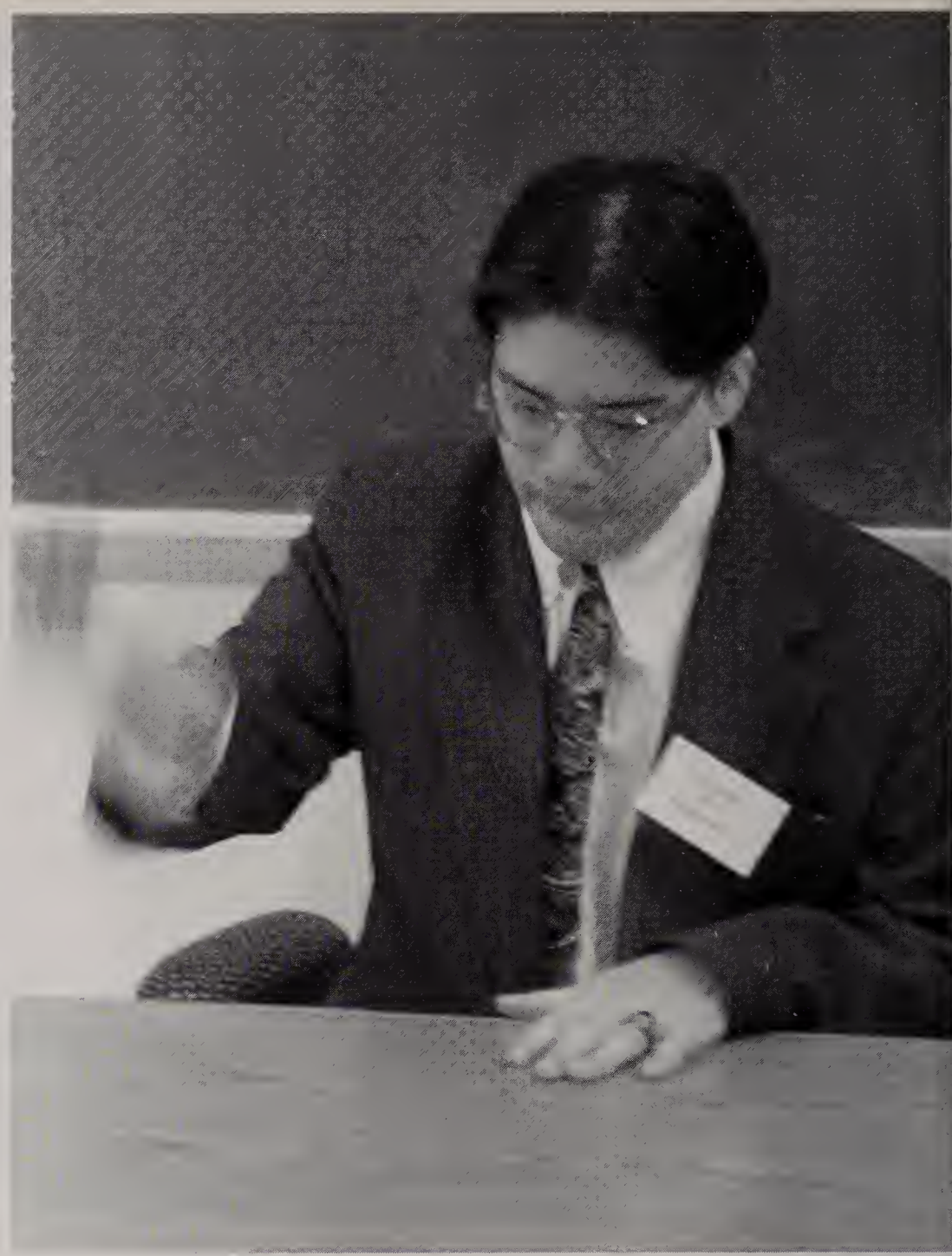

David Merrill '97

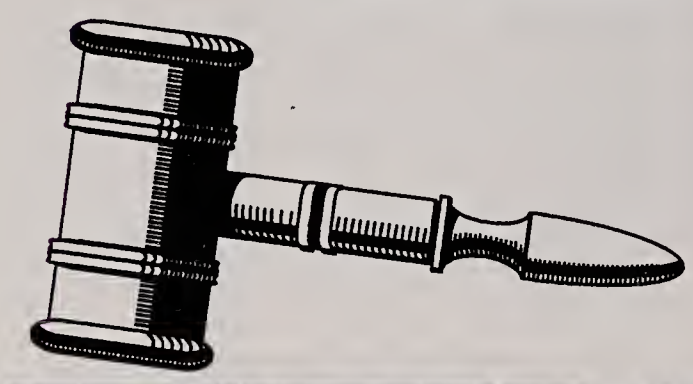

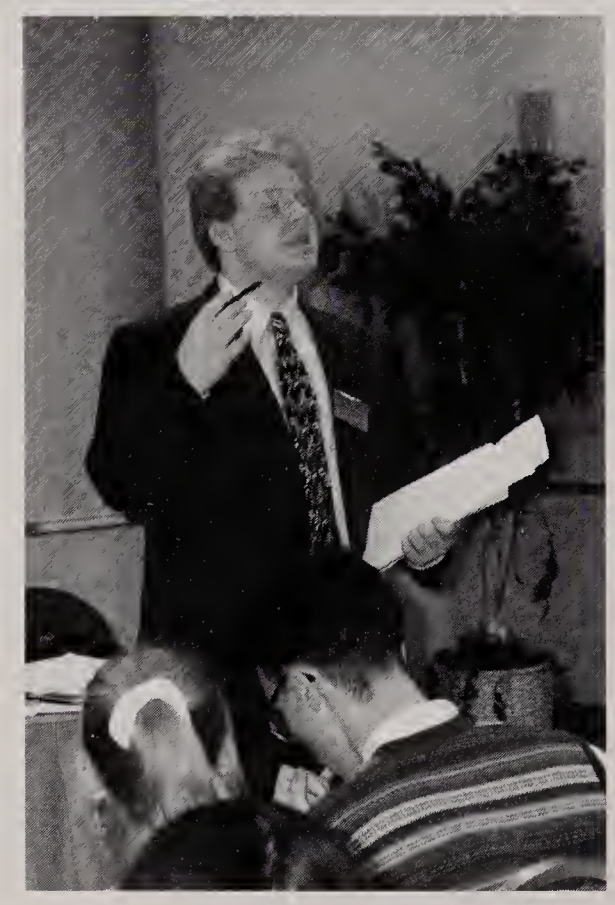

James Bennett '96

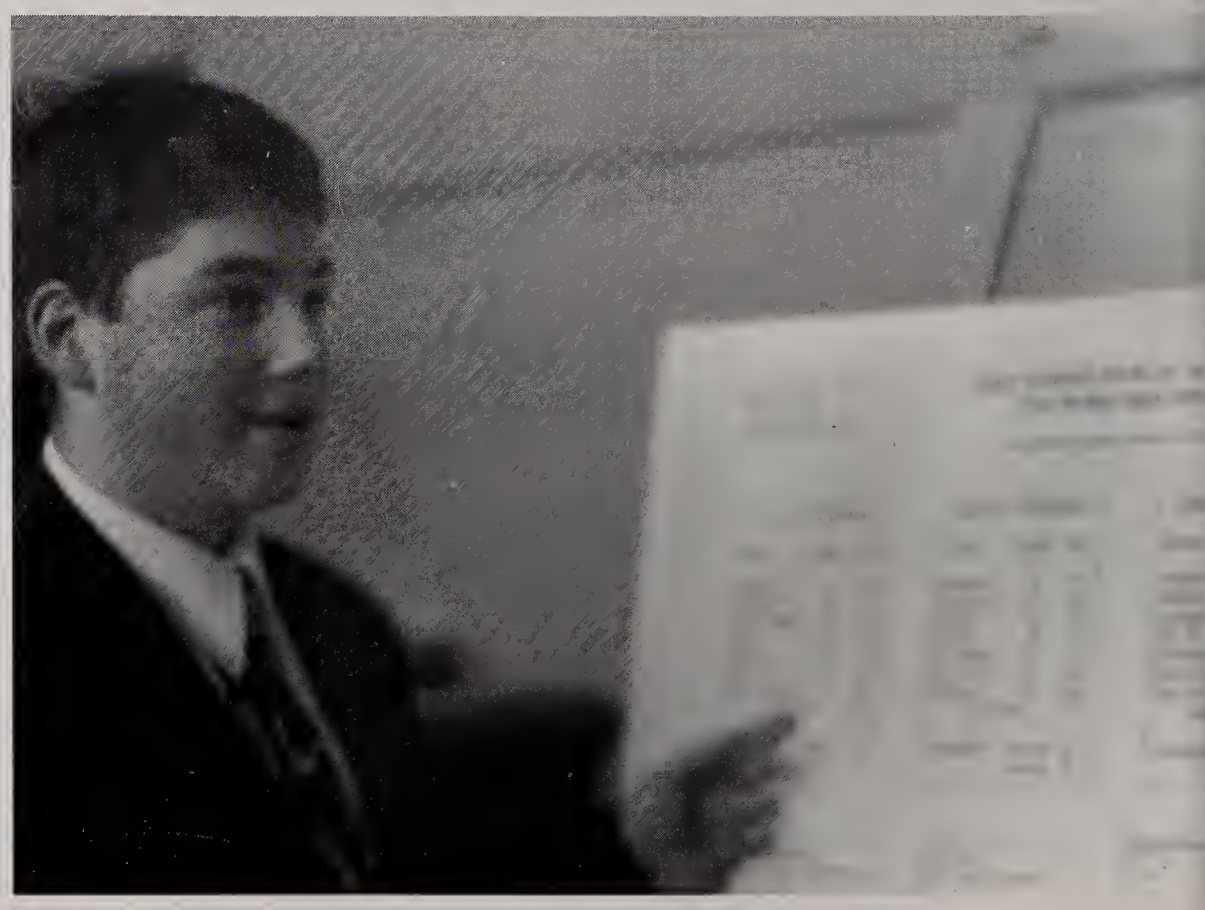

Dan Stiehl '98

Model United Nations

James Bennett '96

Matthew Tobin '97 and Doug Rice '96

Brian O'Meara (in the middle) and other delegates

Seán Boyland '97 and David Merrill '97

Fashion Show

Top Row (l-r): Domenic Alimonti '97, Joe Hopkins '97, Bill McCarthy '98, Tom Ward '97, Dan Ziegler '97, Brendan McCarthy '98, Brian DiRuzza '98, Lenny Gardino '98 , Jared Belliveau '97, Dave Merrill '97, Jesse McDonald '98, Dan Stiehl '98, Tim Beckwith '98, Mike Balzotti '98, John Ronan '98, Joe Bisalti '97, Andrew Milmore '97, Patrick Varone '97, Jack Allen '97 Bottom Row (l-r): Andrew Krause '99, Joe Doherty '98, Mark Lizotte '98, Rocco DiRico '97, Jason Peledge '96, Pat Jordan '98, Chris Kennedy '98

Scott Elias '96 and Mrs. Rabideau

Ms. Angela Lee and Bob McEachern '97

Tom Arria '96 and
Christine Mattera

Tré Newlin '96 and friend

Guests enjoy their meals and the show.

Musical Liturgists

Founder
Mr. James McCluskey

Jeffrey Morgan '98, Bro. Richard Cook, CFX, and Bro. Fred Eid, CFX,

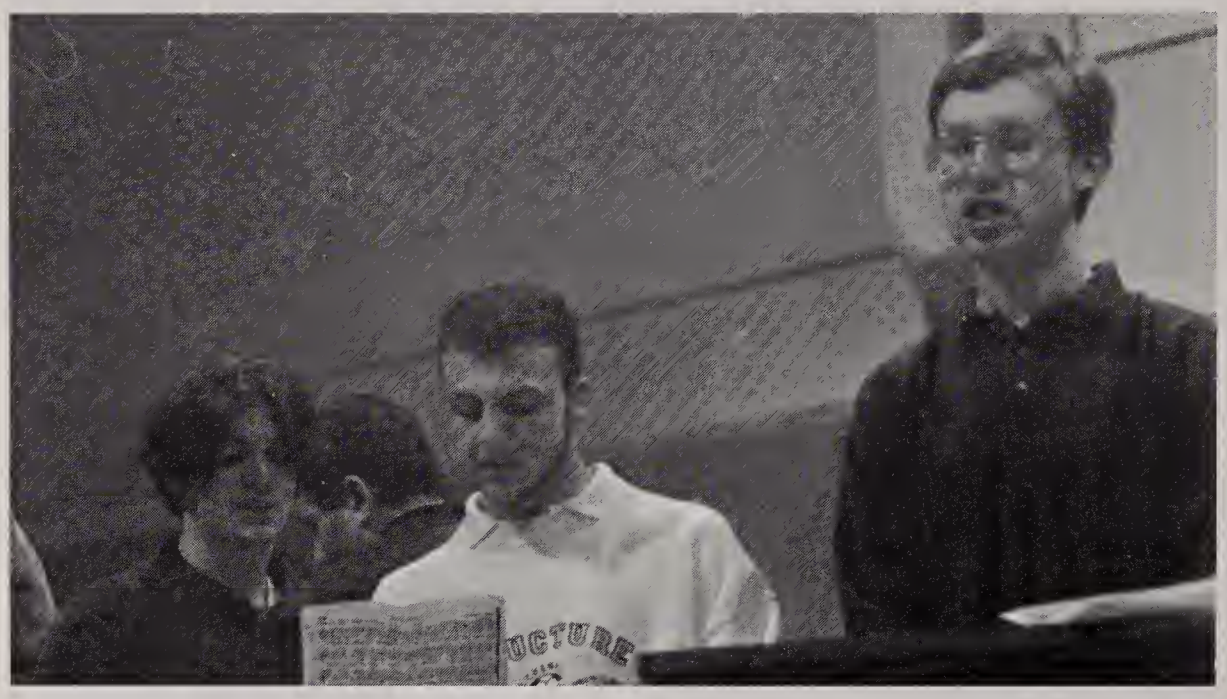

David DiGregorio '97, Scott Elias '96, Jeffrey Morgan '98

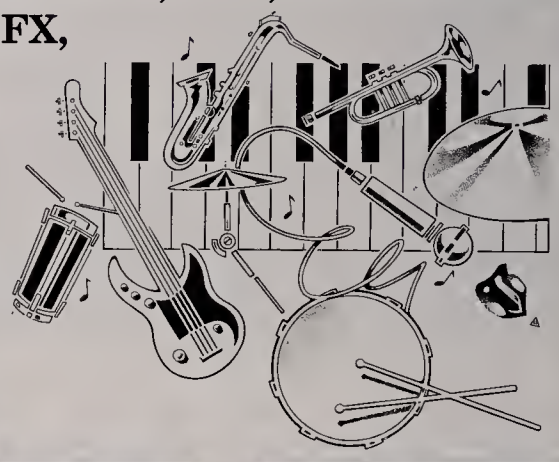

David DiGregorio '97 and Mark Griffin '97

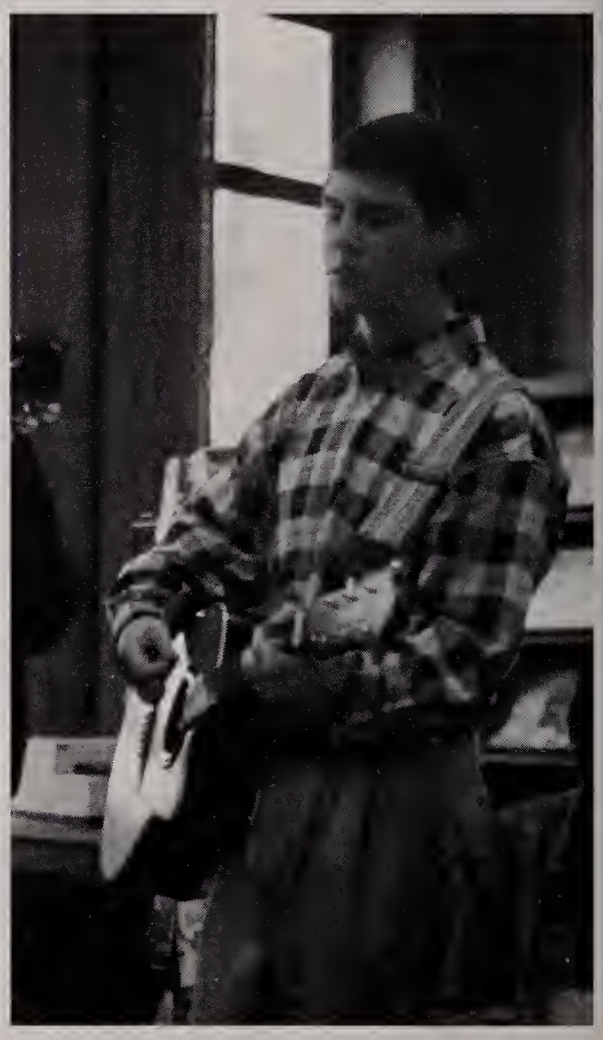

Jay Epps '97

Lancer Loonies

Looney founder Ahren Rittershaus '96 at the MC-Prep football game

Chris Campbell '96 paints the face of a young Lancer fan

The Lancer Loonies

National Honor Society

Grounds Clean-up & Car Wash

May 4, 1996

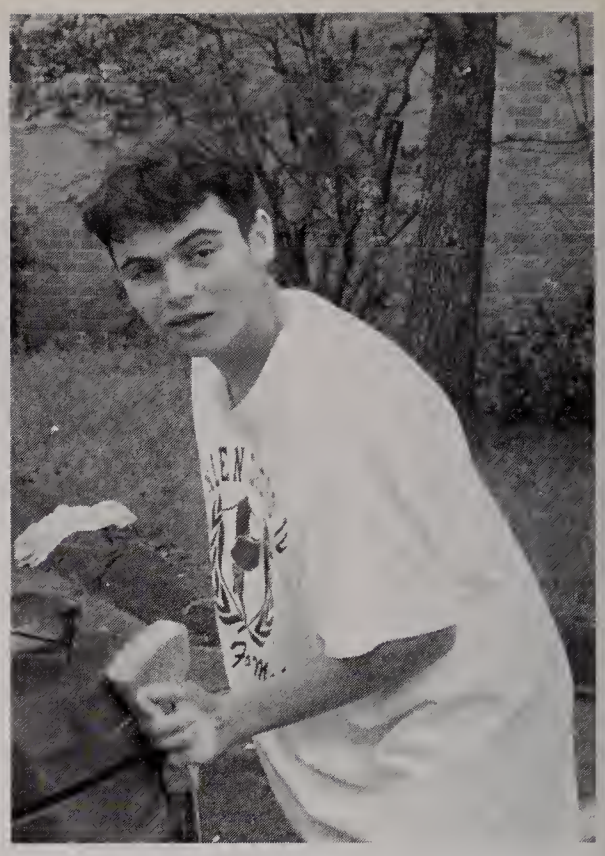

Rocco DiRico '97

Dave Thomas '96, Matt Dowgert '96, and Dan Crowley '96

Paul Scenna '96

Nick Fiore '96, Brindhan Vijayakanthan '96, and Paul Scenna

David Thomas '96 and Matthew Dowgert '96

Brindhan Vijayakanthan '96

Chess Team

Team
Board One: Paul Coccovillo '96
Board Two: Michael São Pedro '97
Board Three: John Karbassi '97
Board Four: Johnny Wong '97
Board Five: Brian O'Meara '97
Alternate: Joey Waters '98

League Awards
Best Fourth Board:
Johnny Wong '97
Excellence in Final Tournament
Play: Brian O'Meara '97
Johnny Wong '97
Michael São Pedro '97

Chess League
Andover High
Masconomet Regional
Melrose High
Peabody High
Rockport High
Savio Prep

Richard Tenorio'96 plays as Brian O'Meara '97 looks on

John Karbassi '97 and Paul Coccovillo '96

Brian O'Meara '97 and Michael São Pedro '97

Student Activities Council

Front row: (l-r) Ahren Rittershaus '96, Doug Rice '96, Rich Tenorio '96, Scott Elias '96, James Bennett '96; Back row: (l-r) Eric Dahlberg '96, Chris Campbell '96, Thomas Arria '96, David Massa '96, Matthew Carroll '96, Matthew Dowgert '96

President
Christopher Campbell '96
Vice President
Thomas Arria '96
Secretary
James Bennett '96
Treasurer
Scott Elias '96
Editors, Daily Bulletin
Nicholas Fiore '96
Eric Dahlberg '96
Social Committee Chairs
Ahren Rittershaus '96
Matthew Carroll'96
Cultural Committee Chair
Matthew Dowgert '96
Athletic Committee Chair
David Massa '96
Publicity Committee Chair
Richard Tenorio '96
Religious Committee Chair
Douglas Rice
Junior Councillor
Matthew Jewers '97
Sophomore Councilor
Mark Lizotte '98

Doug Rice '96

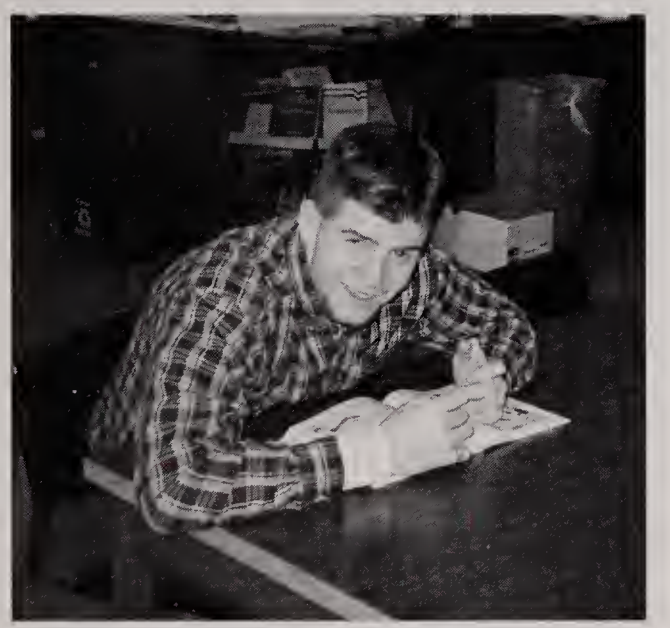

Eric Dahlberg '96

Chris Campbell '96 and James Bennett '96

Thomas Arria '96 and Nick Fiore '96

Outdoor Track

Regular Season

Opponent	M.C. Score	Opponent's Score
St. John's Prep	37	99
Don Bosco	102	34
B.C. High	67	69
Catholic Memorial	99	37
Xaverian	99	37

Post Season

Catholic Conference Championships — 3rd place, 108 points

Final Record: 3 - 2, 3rd Place

Captains: Eric Dahlberg '96 and Matt Dowgert '96
Coach: Robert Quist; **Assistant Coaches:** Thomas Arria and Jerry Bailey

Catholic Conference All-Stars

Conor O'Keefe ' 97 (2 mile), Richard Larson '97 (Javelin),
400 meter relay team
Matt Dowgert '96, Justin Peledge '98,
Kevin Quinlan '98, John Scully '98

Chris Drews '98 aces the high jump...

while Tim Beckwith '98 soars in the long jump.

Below: Matt Dowgert '96

Micheal Cieri '96 recieves the baton from Tom O'Brien '97

Greg Vardaro '98

Pat Jordan '98

Chris Forti '9 and Connor O'Keefe '97

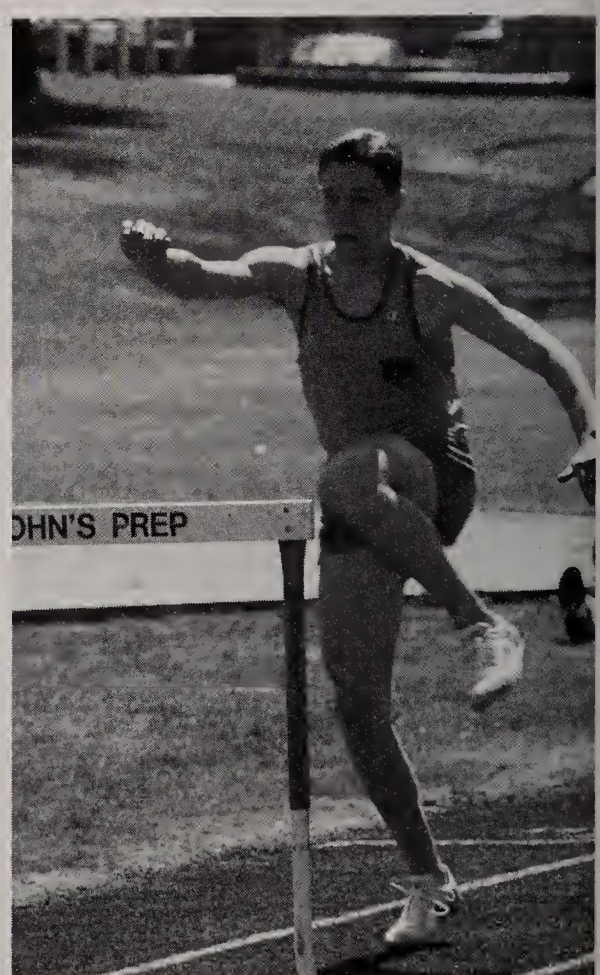

Tom Arria '96

Catholic Conference All-Stars

Matthew Dowgert '96
Conor O'Keefe '97
Richard Larson '97
Kevin Quinlan '98
John Scully '98
Justin Peledge '98

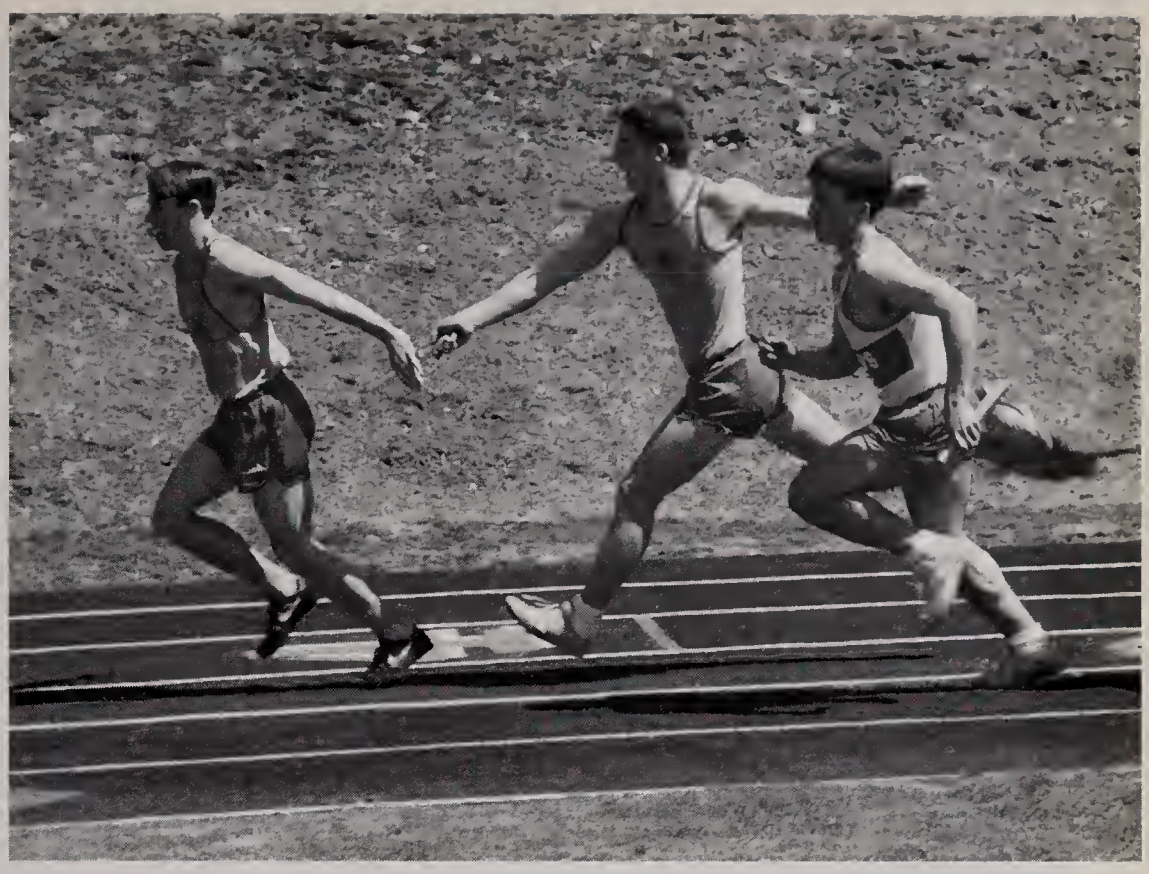

James Perry '96 hands off to Justin Peledge '98

The 1996 Outdoor Track Lancers

Above: (l-r) Justin Peledge '98, Greg Vardaro '98, Mike Connely '98, and Michael Cieri '96

Left: Thomas Arria '96

Lacrosse

Regular Season	
Matignon	15-2
Austin Prep	11-3
Swampscot	12-2
Salem	10-6
Bedford	15-14
Norwell	4-5
Swampscott	10-5
Westwood	10-3
Norwell	6-11
Salem	7-1
Westwood	15-3
Austin Prep	12-2
Matignon	14-5
Swampscott	8-3
Medford	17-4
Burlington	4-14
State Tournament	
Duxbury	5-12

Final Record: 13 - 4

Captains: Matt Carroll '96, Dan O'Brien '96, and Nick Smith '96

Congratulations on a Great First Year!

Head Coach:
Mr. Richard Mazzei

Assistant Coaches:
Jim LaSelva
Guy Prescott
Chris Coppi

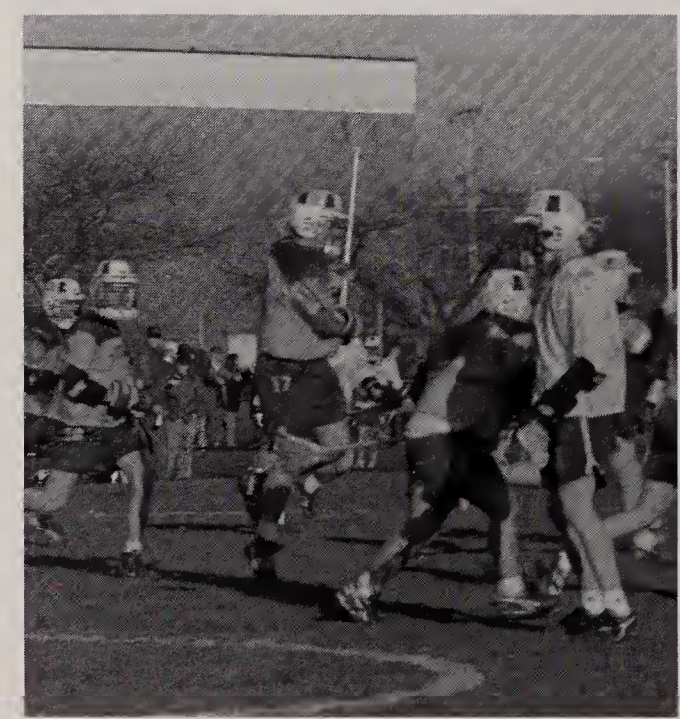

Lacrosse Players

Steve Morando '97

Head Coach Mr. Richard Mazzei '74

Frank McNulty '96

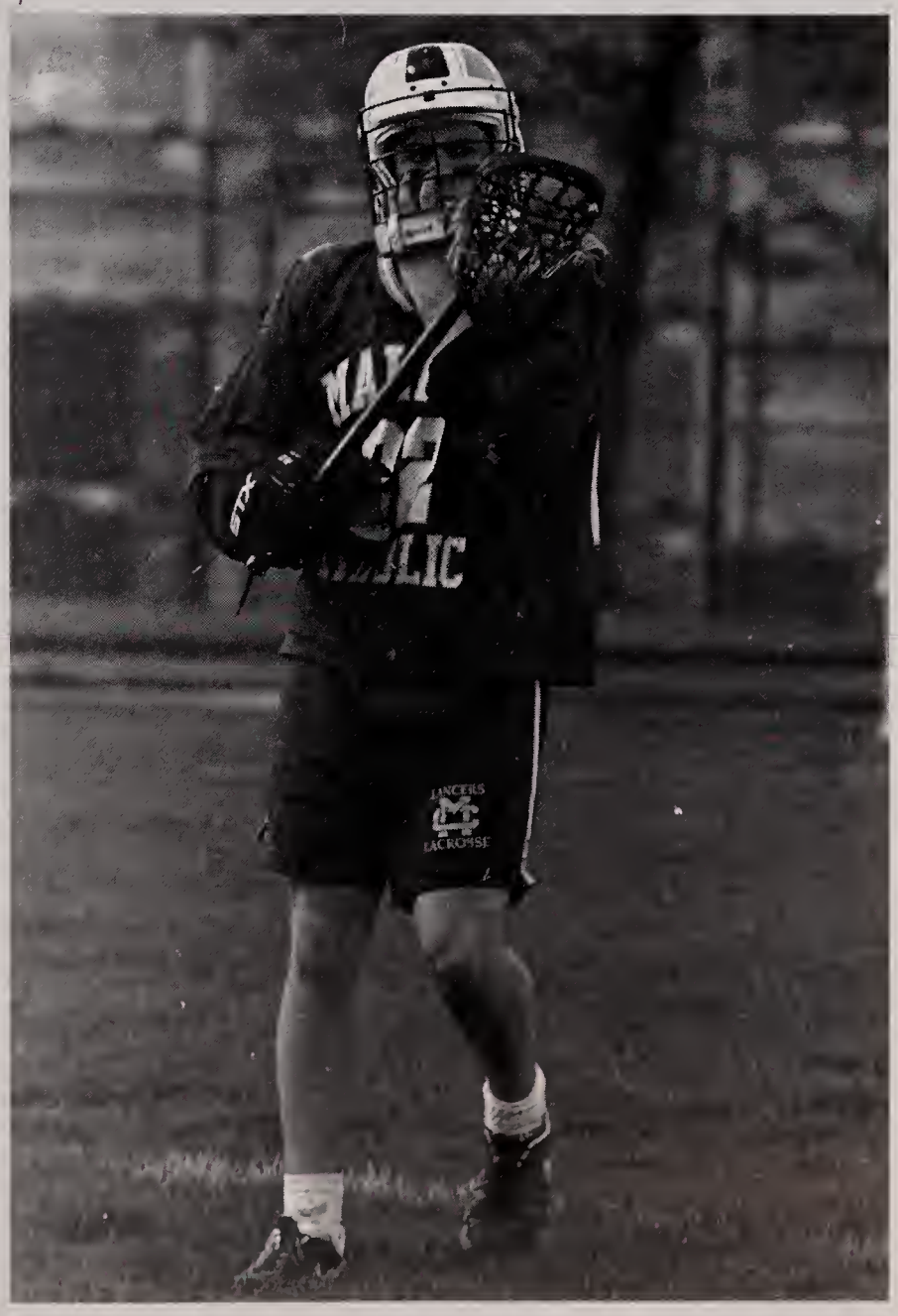

Chuck Cifuni '97

Steve Pasciuto '97, Scott Minghella '97, and Chris Kierce '97

Baseball

Wilmington Tournament

Northeast Regional	10-5
Wilmington	7-0

Final Record: 7-13

Catholic Conference: 4-11; 6th place

Captains: Chris Campbell '96, Tom LaPointe '96, Shaun White '96

Catholic Conference All-Stars

Tom LaPointe '96
Matt Surette '97

Shaun White '96

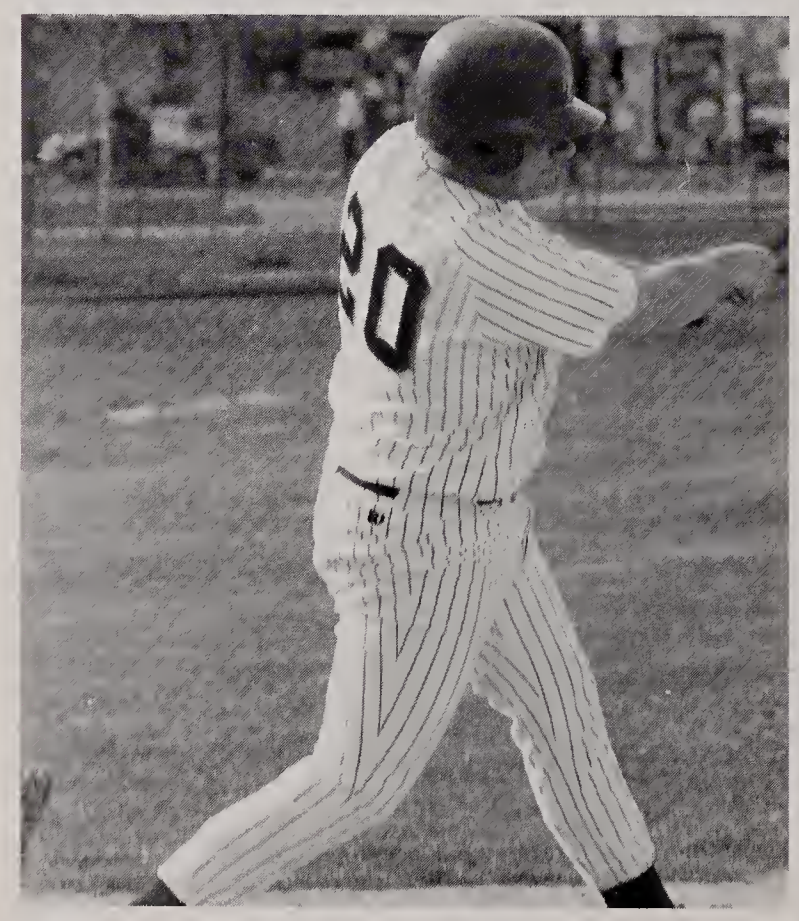

Chris Campbell '96

Rich Caraviello '96 and Peter Castelli '96

6/21/96 EL FIN—NAF JEA CRC TPA

Shaun White '96 and Coach Joseph Lang

Peter Fronczak '96

Catcher Steve Spagnolo '97 and Terence O'Leary '97

Tennis

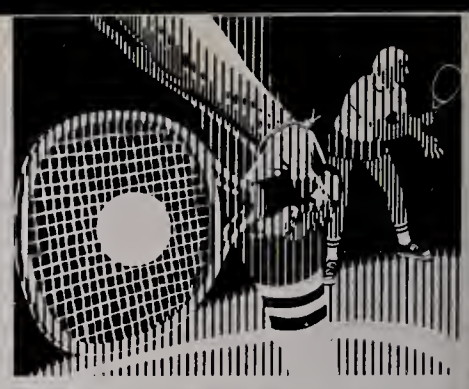

Regular Season

Acton/Boxboro	0-5
Arlington Catholic	3-2
Catholic Memorial	5-0
Winchendon	3-2
B.C. High	1-4
Xaverian	2-3
Bishop Fenwick	2-3
St. John's Prep	0-5
Bishop Fenwick	1-4
St. John's Prep	0-5
Catholic Memorial	5-0
Acton/Boxboro	3-2
Winchendon	3-2
Xaverian	3-2
B.C. High	1-4
Arlington Catholic	1-4

Post Season — Individual Championships - Sectionals
Joe Lang '98 advanced to the fourth round (final eight players) before being beaten.

Final Record: 7 - 9, 3rd Place

Captains: Ron Greene '96, Billy Senopoulos '96, Keith Lanzillo '96

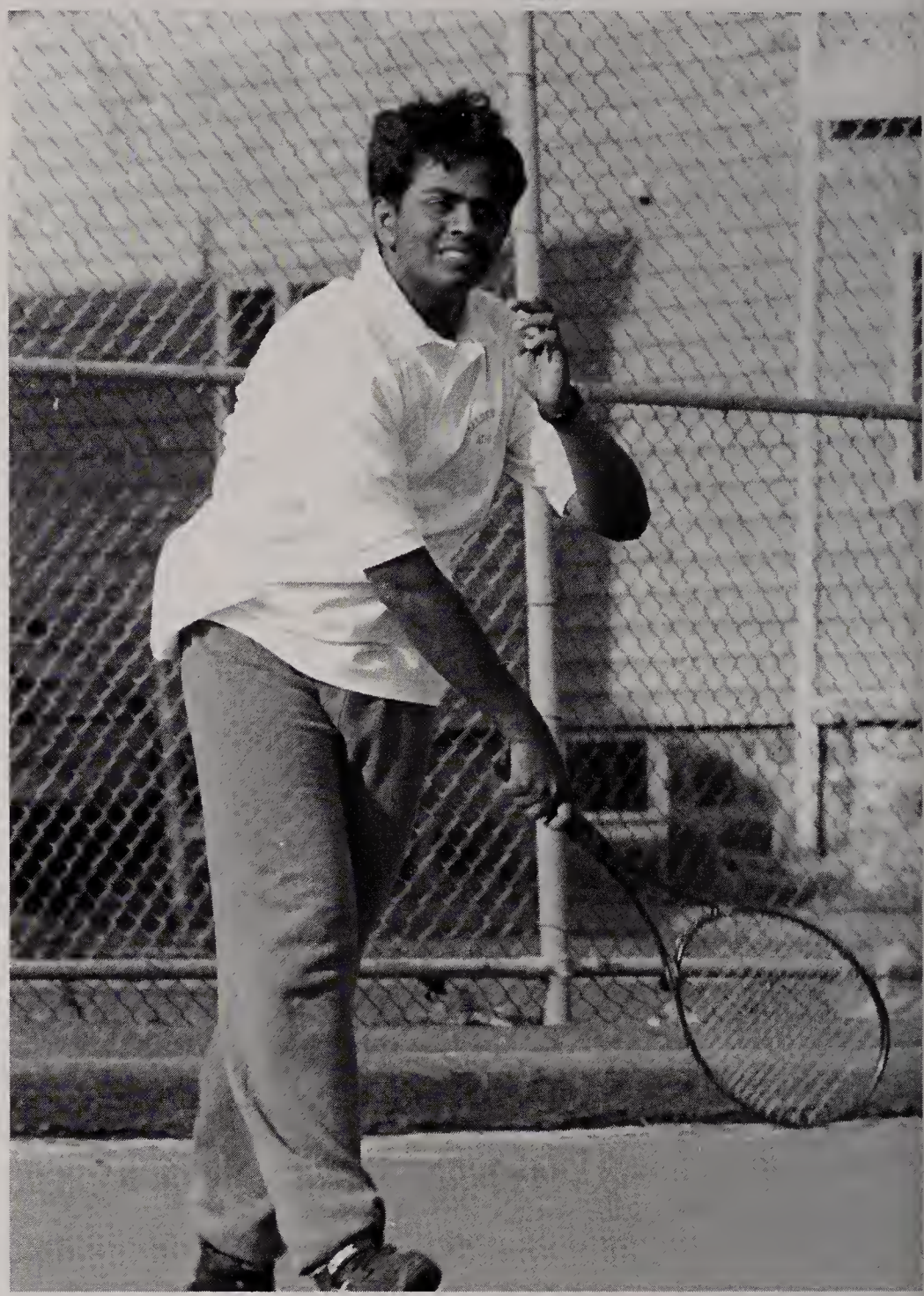

Bridhan Vajayakanthan '96

Catholic Conference All-Stars

Joe Lang '98 Tony Cordeiro '98

Tennis practice

Ron Greene '96

Thuyen Nguyen '98

Chris Urban '99

Joe Lang '98

Golf

Regular Season

Opponent	M.C. Score	Opponent's Score
Don Bosco	374	305
Don Bosco	360	298
St. John's Prep	234	285
Catholic Memorial	282	300
St. John's Prep	236	270
Xaverian	257	298
Catholic Memorial	263	262
Xaverian	257	275
Arlington Catholic	329	291
B.C. High	288	300
Arlington Catholic	290	260
B.C. High	279	270

Post Season

The golf team qualified for the Division 1 State Tournament. The team placed fourth in the North and South Sectional Qualifying Tournament, but failed to qualify for the state finals as a team by five stroke.

Keith Knox '96 won the Eastern Massachusetts Championship by shooting a 71, and placed 16th in the individual state tournament, shooting 86.

Final Record: 6 - 6, 4th Place

Captains: Jason Pelege '96 and Keith Knox '96
Coach: Micheal Malone; **Assistant Coach:** Tom Flanagan

Catholic Conference All-Stars

Keith Knox '96 Chad DeRosa '97

Catholic Conference All-Stars Keith Knox '96 and Chad DeRosa '97

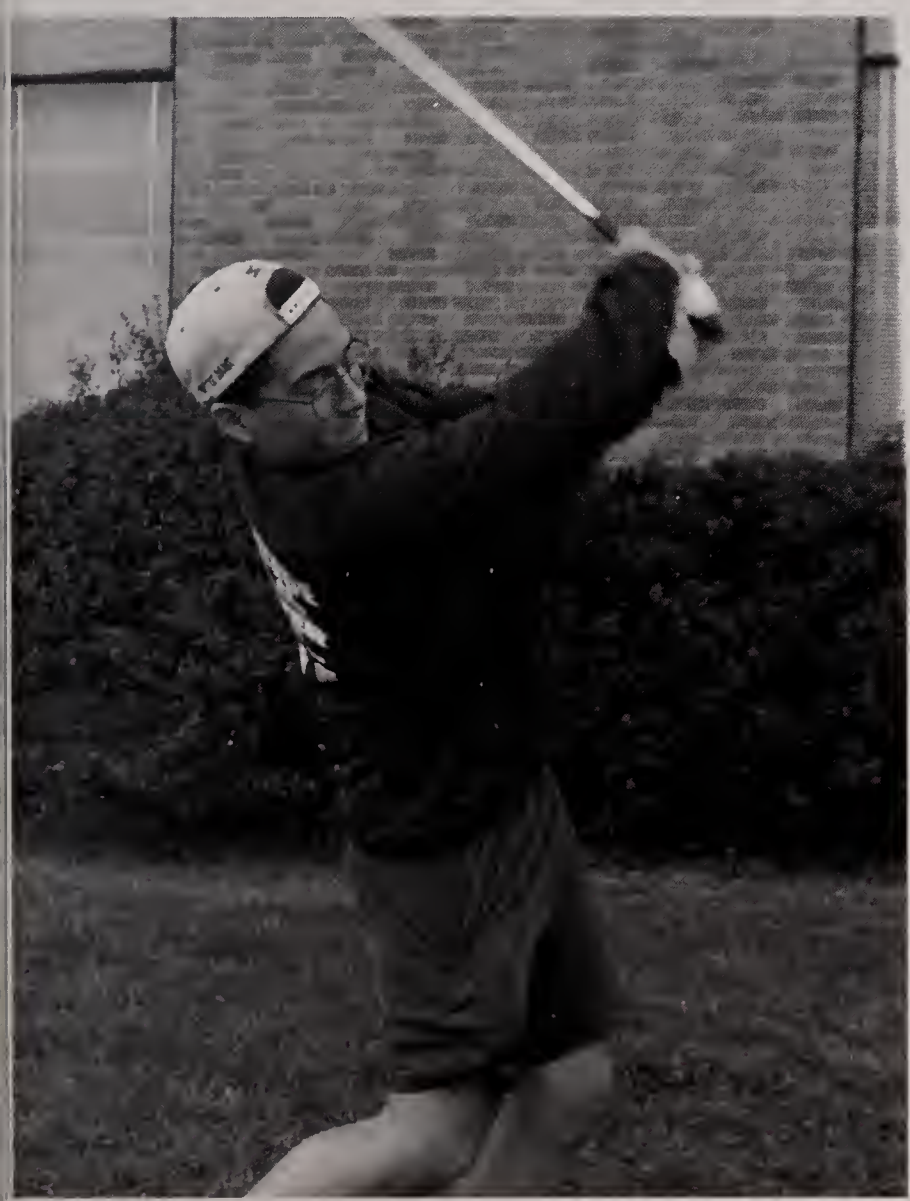

Jason Peledge '96

Matthew Norton '96

Math Team

New England Mathematics League

Top Scorers

Seniors

Nick Fiore	28
Chris Campbell	15
James Perry	15

Juniors

Seán Boyland	29
Brian O'Meara	22
Jeremy Goldstein	20

Sophomores

Jeffrey Morgan	18
David Ambrose	14
Thuyen Nguyen	12

Freshmen

John Cronin	6
Michael Cooper	3
Chris Snow	2
Steven Harrington	2

Lancer Intramural Math League

Top Scorers

Seniors

Chris Campbell	30
Nick Fiore	30
Brindhan Vijayakanthan	24

Juniors

Brian O'Meara	32
Seán Boyland	31
Jack Allen	30

Sophomores

David Ambrose	23
Ryan McCabe	22
Jeffrey Morgan	22

Top Teams

Deathmonkeys	127
Jack Allen	
Seán Boyland	
Ryan McCabe	
Brian O'Meara	
Brotherhood of Purple Aces	110
Chris Campbell	
Nick Fiore	
Ahren Rittershaus	
Dan Stiehl	
Salubrious B.I.G.	84
Mike O'Brien	
Rich Tenorio	
Brindhan Vijayakanthan	
Chris Walsh	

Peer Leaders

Michael Tuxbury '96 and Philip Ciavardone '96

Seniors

Philip Ciavardone
Matt Dowgert
Nick Fiore
Ahren Rittershaus
Michael Tuxbury
Brindhan Vijayakanthan

Juniors

John Amara
Jared Belliveau
Rocco DiRico
Jake Lewan
Adrew Milmore
Joe Palazzo
Steve Spagnolo

Sophomores

Enos Henry
Dan Siehl

Crystal 99

Editors in chief Brian O'Meara '97, Mike O'Brien '97 and Jeremy Goldstein '97

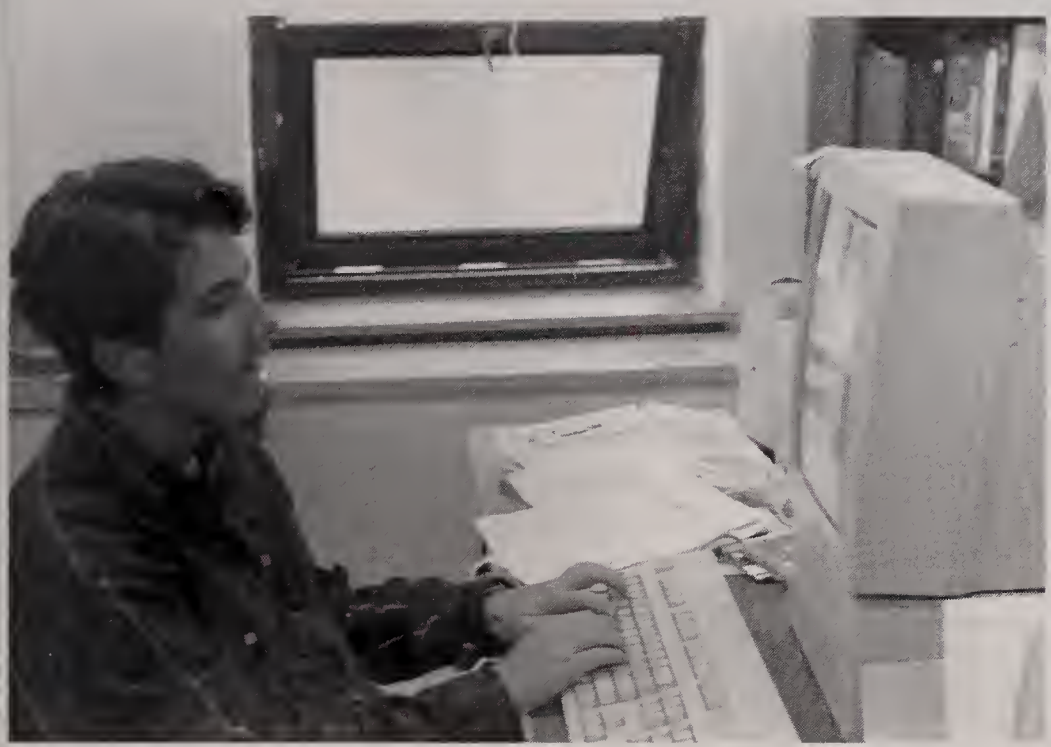

Layout Editor Matthew Tobin '97

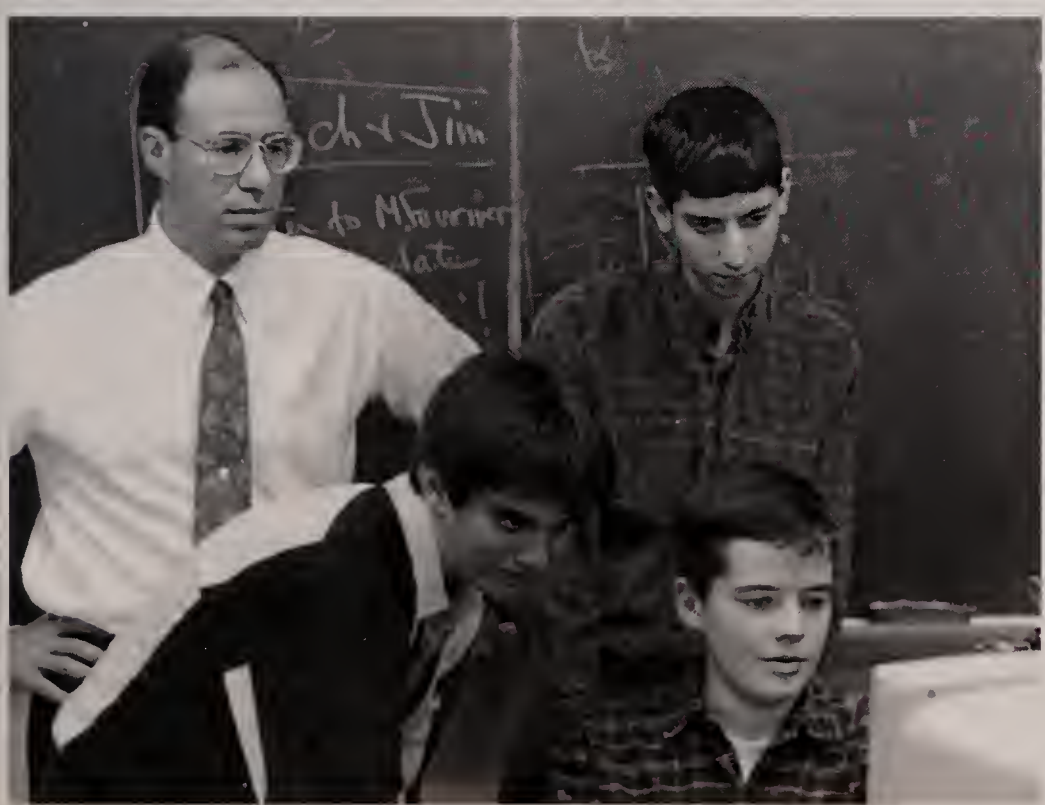

Bro. Thomas Puccio, David DiGregorio '97, Jack Allen '97, and Seán Boyland '97

Editors
Editors in Chief
Jeremy Goldstein '97
Mike O'Brien '97
Brian O'Meara '97
News Editors
Jack Allen '97
Jeffrey Morgan '98
Feature Editor
Jason Epps '97
Arts Editor
David Ambrose '98
Sports Editors
Bob Heck '97
Peter Winson '97
Photo Editors
Matthew Morse '97
Johnny Wong '97
Layout Editors
Seán Boyland '97
David DiGregorio '97
Matt Tobin '97
Business Manager
Domenic Alimonti '98

Faculty Adviser
Bro. Fred Eid, CFX

Faculty Consultant
Mr. David Sexton

1996 Senior Awards

Math Team Award
Golden Icosahedron
Nicholas Fiore

Yearbook Awards
Yearbook — Lance
Contributor
Richard Caraviello
Peter Castelli
David Harold
Craig Peno
Paul Scenna
Steven Sheehan
David Slater
Yearbook — Lance
Special Recognition Award
Thomas Arria
Christopher Campbell
Yearbook — Lance
Editor-In-Chief
Nicholas Fiore

National Honor Society Awards
National Honor Society
Service Award
Matthew Dowgert
Eric Lynch
Paul Scenna
Michael Tuxbury

Quiz Bowl Coordinators Awards
Quiz Bowl Coordinator
Registration
Christopher Campbell
Quiz Bowl Coordinator
Planning
Nicholas Fiore
Quiz Bowl Coordinator
Scoring
Michael Tuxbury
Quiz Bowl Cordinator
Support
Peter Fronczak

Actor's Guild/Drama Awards
Actor's Guild—Supporting Actor
Philip Ciavardone
Actor's Guild—Best Supporting Actor
Michael Tuxbury
Actor's Guild—Best Actor
Daniel Crowley

Newspaper Award
Crystal 99 Award
Outstanding Journalist
Richard Tenorio
Model United Nation Club Award:
Model United Nations
Moderator Award
James Bennett
Mock Trial Team Award:
Mock Trial Team
Outstanding Achievement
James Bennett
Chess Club Award:
Chess Club
Captain Award
Paul Coccovillo

Student Activities Council Awards
Student Activities Council
Outstanding Service Awards
Thomas Arria
James Bennett
Matthew Carroll
Eric Dahlberg
Matthew Dowgert
Scott Elias
Nicholas Fiore
David Massa
Douglas Rice
Ahren Rittershaus
Richard Tenorio
Student Activities Council
Presidential Award
Christopher Campbell

Graduation Awards
Valedictorian
Eric Dahlberg
Salutatorian
Nicholas Fiore
Biographers
Matthew Dowgert
Jason Pledge
Richard Tenorio
Michael Tuxbury
Richard Caraviello
Christopher Campbell
Ahren Rittershaus
Peter Castelli

1996 Christian Service Participants

James Perry '96 and Matthew Dowgert '96 receive the Student-Athlete Awards from a VFW representative

Rich Tenorio '96 receives the Outstanding Journalism Award from Bro. Fred Eid, CFX

Academic Awards

Spanish
Nicholas Fiore
Social Studies
Richard Tenorio
French
Eric Dahlberg
English
Eric Dahlberg
Religious Studies
Douglas Rice
Science
Eric Dahlberg
Physical Education
Dana Price
Mathematics
Nicholas Fiore
Art
William Senopoulos

Loyalty/Service

Christopher Campbell
Douglas Rice
Nicholas Fiore
Matthew Dowgert

Spirit

Ahren Rittershaus
Anthony Vittorioso
James Perry

Xaverian

Thomas Arria
Scott Elias

Perfect Attendance

Richard Caraviello
Peter Fronczak
Paul Scenna
David Thomas

Plus Ultra

Rosalie Sullivan

MCLA Association

Vincent "Jim" Spagnolo

Adult Service Award

Jay and Sue Turner

Anthony Vittorioso '96 receives the Bro. Myles McManus, CFX Award from Mr. Richard Mazzei

Tom LaPointe '96 receives the Outstanding Team Spirit Award from Mr. Richard Mazzei

Senior Athletic Awards

Football
Unsung Hero: Nicholas Smith
Gridiron Club Award: Stephen Howard
Defensive Player: Patrick David
Offensive Player: Peter Fronczak
Walter Wishoski Award:
John-Michael LoPriore
MVP: James Perry

Soccer
Unsung Hero: Salvatore LoGrasso
Coach's Award: Paul Scenna
Manny Costa Award: Scott Elias
MVP: Luigi Mirisola

Cross-Country
Coach's Award: Michael Cieri
MVP: Chris Forti
Anthony Vittorioso

Basketball
Unsung Hero: Matthew Norton
6th Man: Thomas LaPointe
Most Improved Player: C. J. Clarke
MVP: James Perry

Hockey
Most Improved Player: Frank McNulty
7th Player Award: Peter Castelli

Swimming
Outstanding Swimmer: Tré Newlin
and Ryan Noonan

Wrestling
MVP: Nicholas Smith

Indoor Track
Coach's Award: Craig Penno
Jack Schifano Award:
Anthony Vittorioso
MVP: Matthew Dowgert

Outdoor Track
Coach's Award: Michael Cieri
Chris Forti

Special Athletic Awards

Student Athletic Service Award:
Ahren Rittershaus
Richard Tenorio

Adult Athletic Service Award:
Brian Keefe

Outstanding Team Spirit:
Thomas LaPointe
Frank McNulty

Unsung Hero in Two Sports:
(The Richard Burns Award)
Peter Castelli
Peter Fronczak

John A Saragosa Award for Excellence in Athletics & Scholarship:
Matt Norton
Nicholas Smith

Student - Athlete Award (V. F. W.):
James Perry
Matthew Dowgert

Extraordinary Achievement in Athletics:
James Perry
Luigi Mirisola

Bro. Myles McManus Award:
Anthony Vittorioso

Scott Elias '96 receives the Manny Costa Award from Coach Steve O'Neill and Mr. Manny Costa

Baccalaureate Mass

Ascension Thursday, May 16, 1996

Jason Peledge '96 receives the Eucharist from Matthew Carroll '96

(l-r) Thomas Arria '96, David Massa '96, Matthew Carroll '96, Jason Collins '96, Michael Cieri '96, Matthew Dowgert '96, Chris Forti '96

Thomas Arria '96

Senior-Junior Prom Night

Wednesday, May 15, 1996

Marriot Long Wharf, Boston

Kristina Vardaro and Eric Dalberg '96

David Fahey '97 and Wendi Vacca

Shawn Ciotti '96, Tom O'Loughlin '96, and date

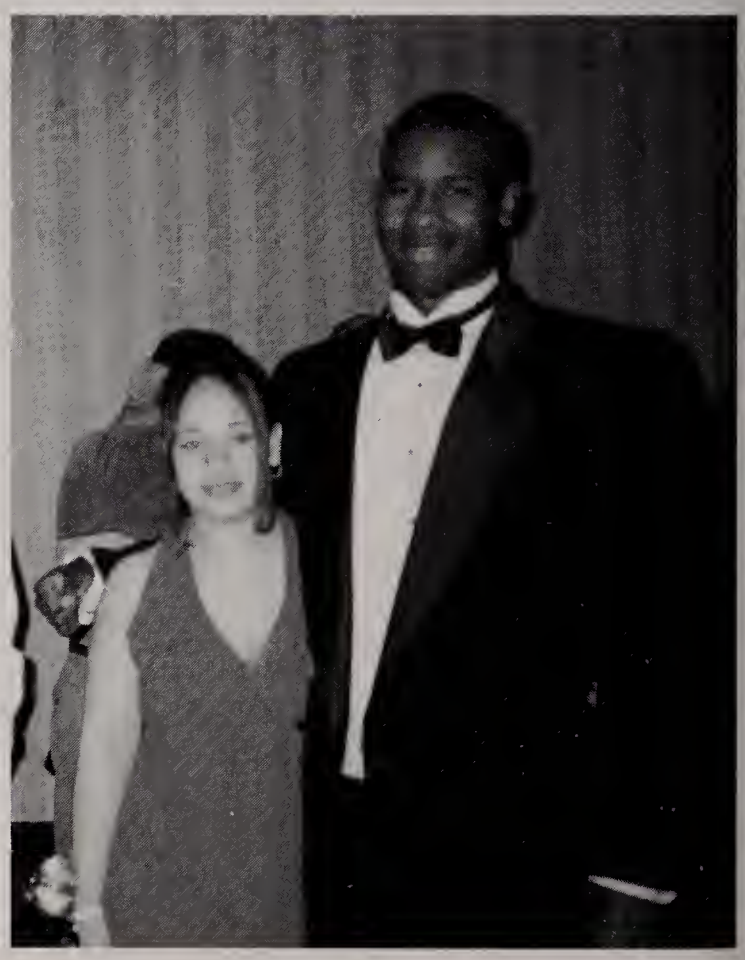

C. J. Clark '96 and date

Above: Tom LaPointe '96, Bob Daly '96, Tom Arria '96, Terence O'Leary '97, and dates

Left: Patrick David '96 and his date are crowned king and queen.

Above: Ryan Noonan '96, Anthony Vittorioso '96 and dates

Left: Headmaster Bro. Richard Cook, Principal Bro. Thomas Puccio, Vice-Principal Mr. Thomas Arria

Paul Scenna '96 and date

Stephen Howard '96 and date

Jean Gedeus '96 and date

Anthony Guange '96, Rich Guardino '96, Mike Mitrano '96, David Thomas '96 and their dates

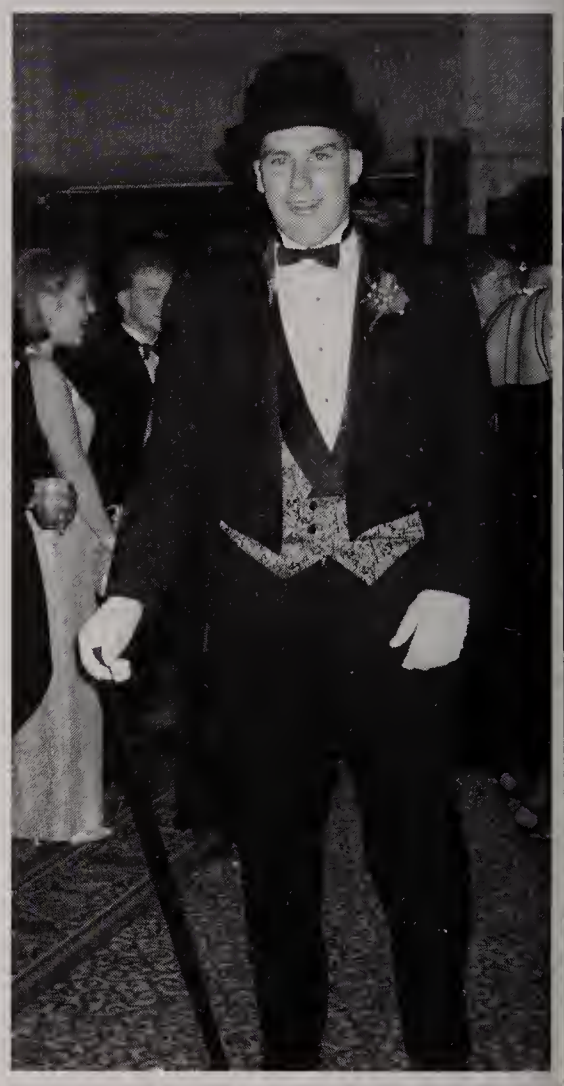

Chris Campbell '96

Chris Campbell '96, Tom Arria '96, Scott Alias '96, Matt Dowgert '96, Ahren Rittershaus '96, Eric Dahlberg '96.

Joe Basalti '97, Mike Travalini '97, Tom Ward '97, Patrick Varone '97, and their dates.

Ms. Angela Lee and Dave Spada '97

Peter Fronczak '96 and date

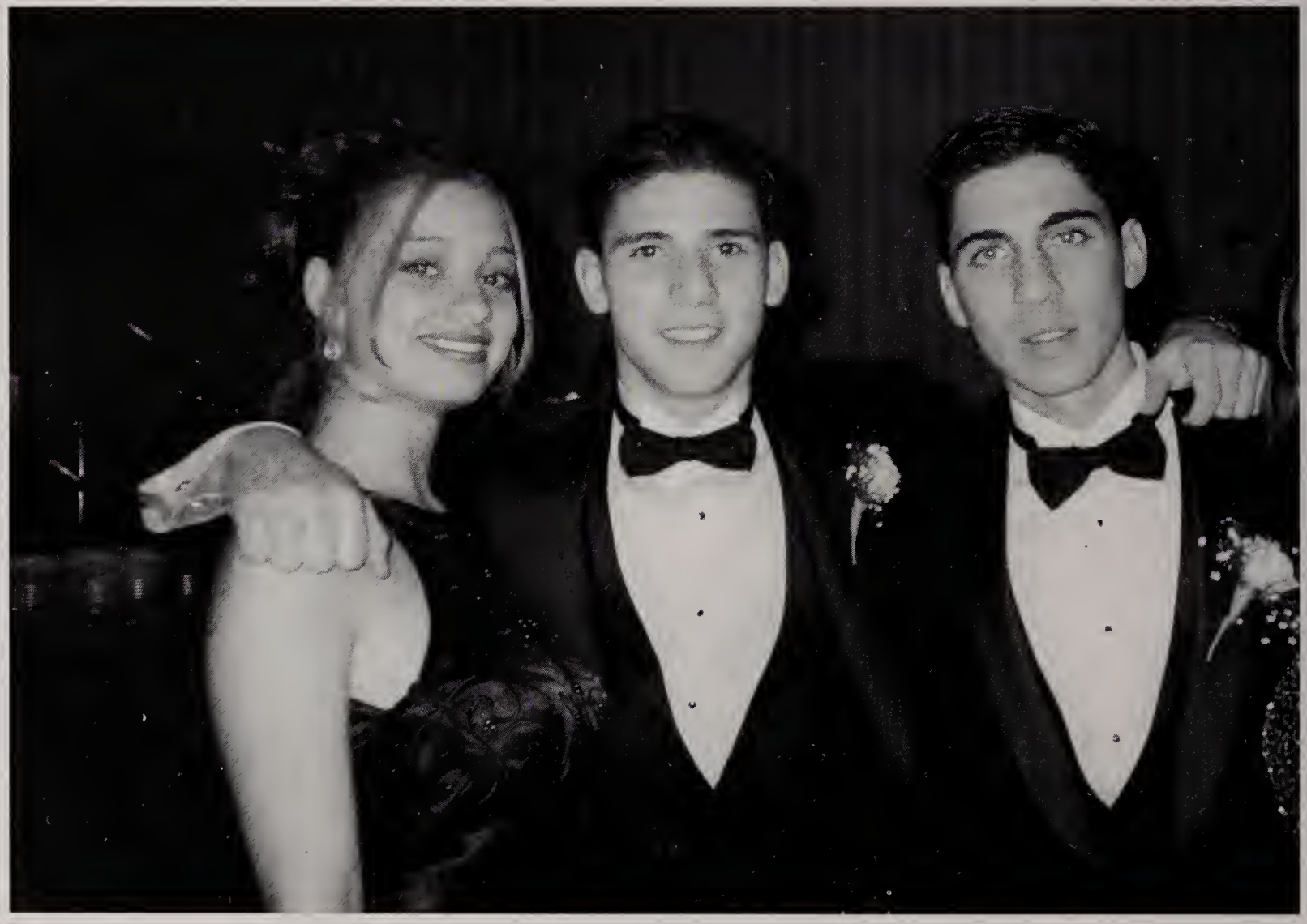

Sal LoGrasso '96, his date, and Paul Scenna '96

Sixtieth Annual Commencement Exercises

May 18, 1996

The Class of 1996

Anthony Vittorioso '96 receives his diploma from Headmaster Bro. Richard Cook, CFX

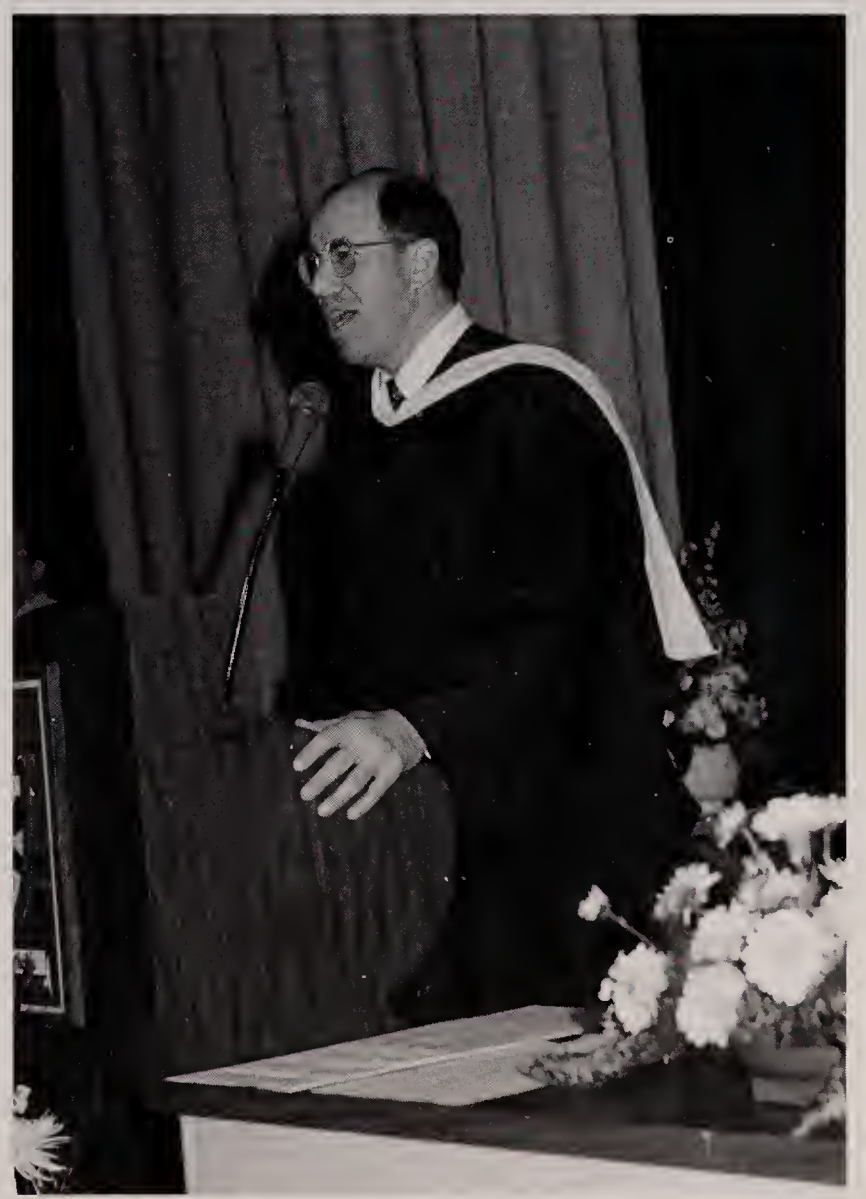

Principal Bro. Thomas Puccio, CFX, greets the graduates, family and friends

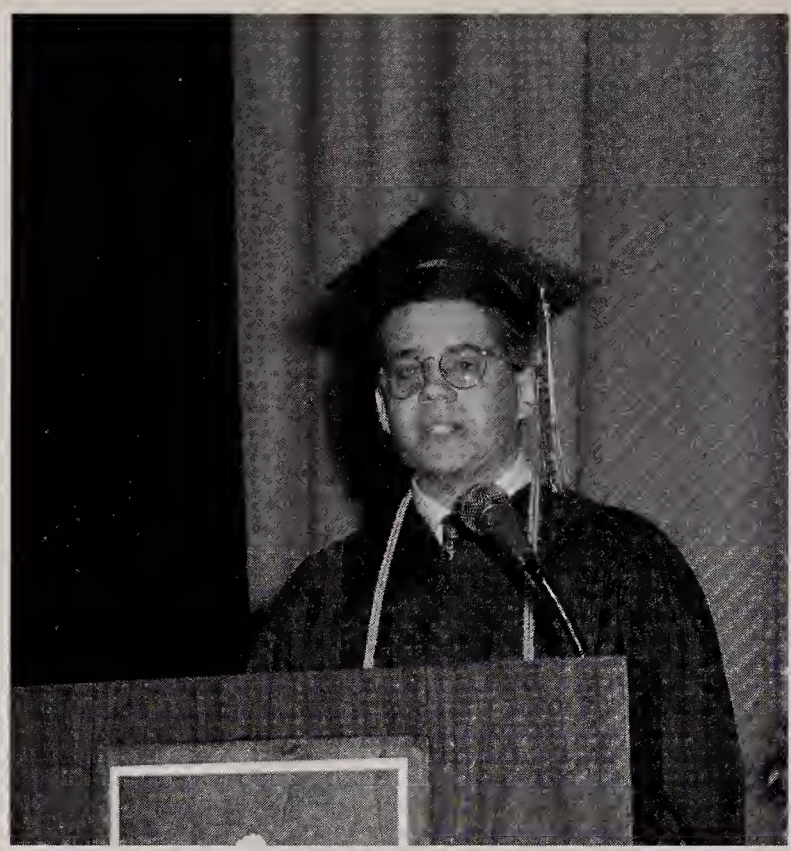

Salutatorian Nick Fiore '96

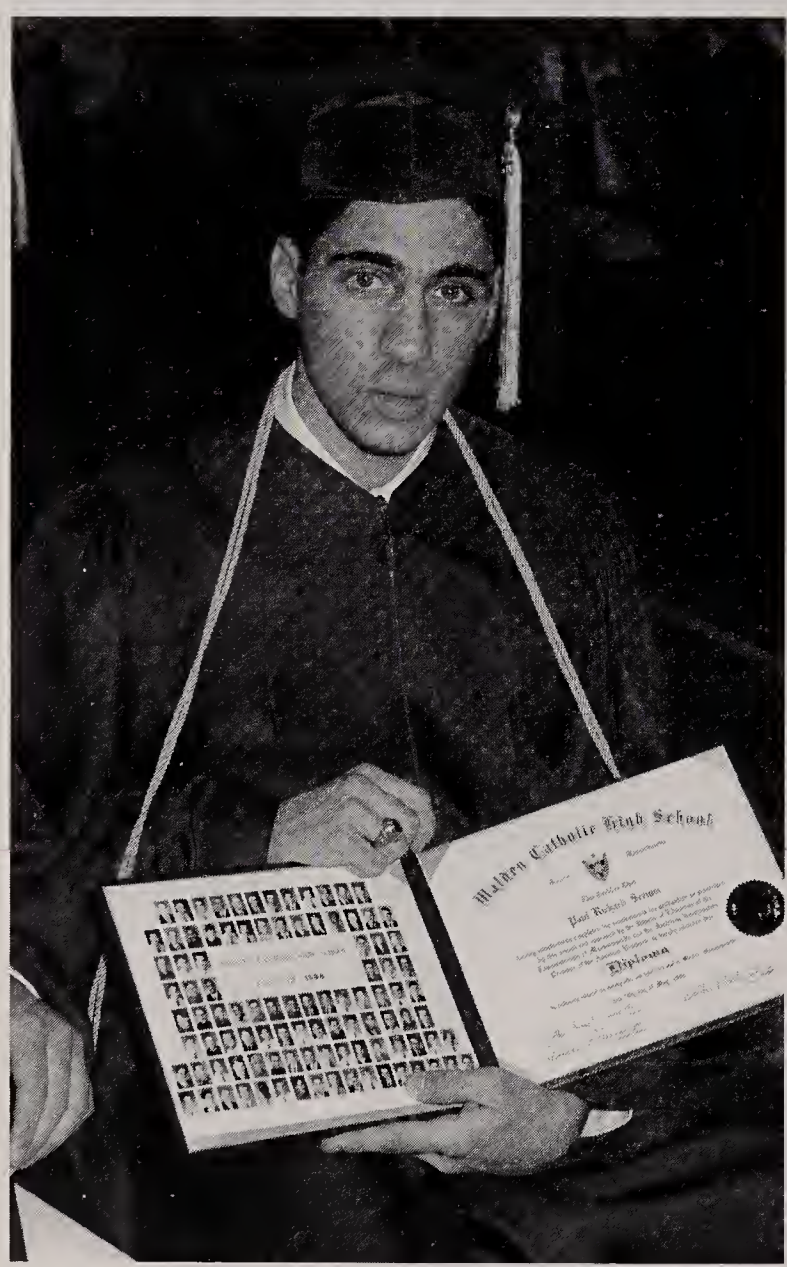

Paul Scenna '96

Malden Catholic is a community, and as a community, we are constantly brought together. We have shared many experiences together and have guided each other through them. We have mourned over the loss of Brother Myles McManus... cheered enthusiastically as our athletic teams captured Catholic Conference Titles... celebrated heartily the accomplishments of the various clubs... watched willingly as the drama club entertained us ... We were also struck with harsh reality when one of our own was found to have lymphoma. Yet, throughout all of these ups and downs, we remained strong as a community, and come together today once again for the culmination of our efforts and struggles—our diplomas.

Many of us leave Malden Catholic today with great remorse, as we close one chapter of our lives. Many of us feel a great deal of love for this small institution on Crystal Street. It is hard to believe that in about two hours... we will be alumni, a part of the past. Nevertheless, looking at our Golden Jubilarians here before us, I know that our relationship with Malden Catholic need not and should not end today.

Last week, Mr. Richard Mazzei thanked us as a whole for "bringing back the true MC spirit." I was prompted to think of how our class was responsible for bringing back that spirit... I believe it all started at MCLI (Malden Catholic Leadership Institute) last summer, where Ms. Patricia Grondin kept telling us to "reach out of our comfort zone." Though many of us who were there that weekend may have forgotten those words, we have certainly lived them. We did not try so hard to rejuvenate the spirit because we wanted to be remembered; we did it so that the classes that follow us as well as people from other schools will realize that "we are MC;" that on a given day someone may be able to out-play or out-perform us, but no one will ever be able to out-spirit us...

Malden Catholic is also a community because its educators have not only taught us, but have also been a great part of our lives. Their dedication has played a tremendous role in our development as young men. Their presence is palpable in every part of school life... I know... that they represent the entire faculty and that each of my fellow graduates as well as the Golden Jubilarians have some successes to credit to their teachers. It is teachers like these that make Malden Catholic a special place.

What is Malden Catholic's gift to us? The most important thing Malden Catholic gave us was an understanding and a model of how to live as Christian's in today's world. Society faces many seemingly insurmountable problems: poverty, war, and injustice. As our school motto, "Plus Ultra," which means "more beyond," implies, we are called to reach out to those in need...

—Nicholas A. Fiore, Salutatory Address
May 18, 1996

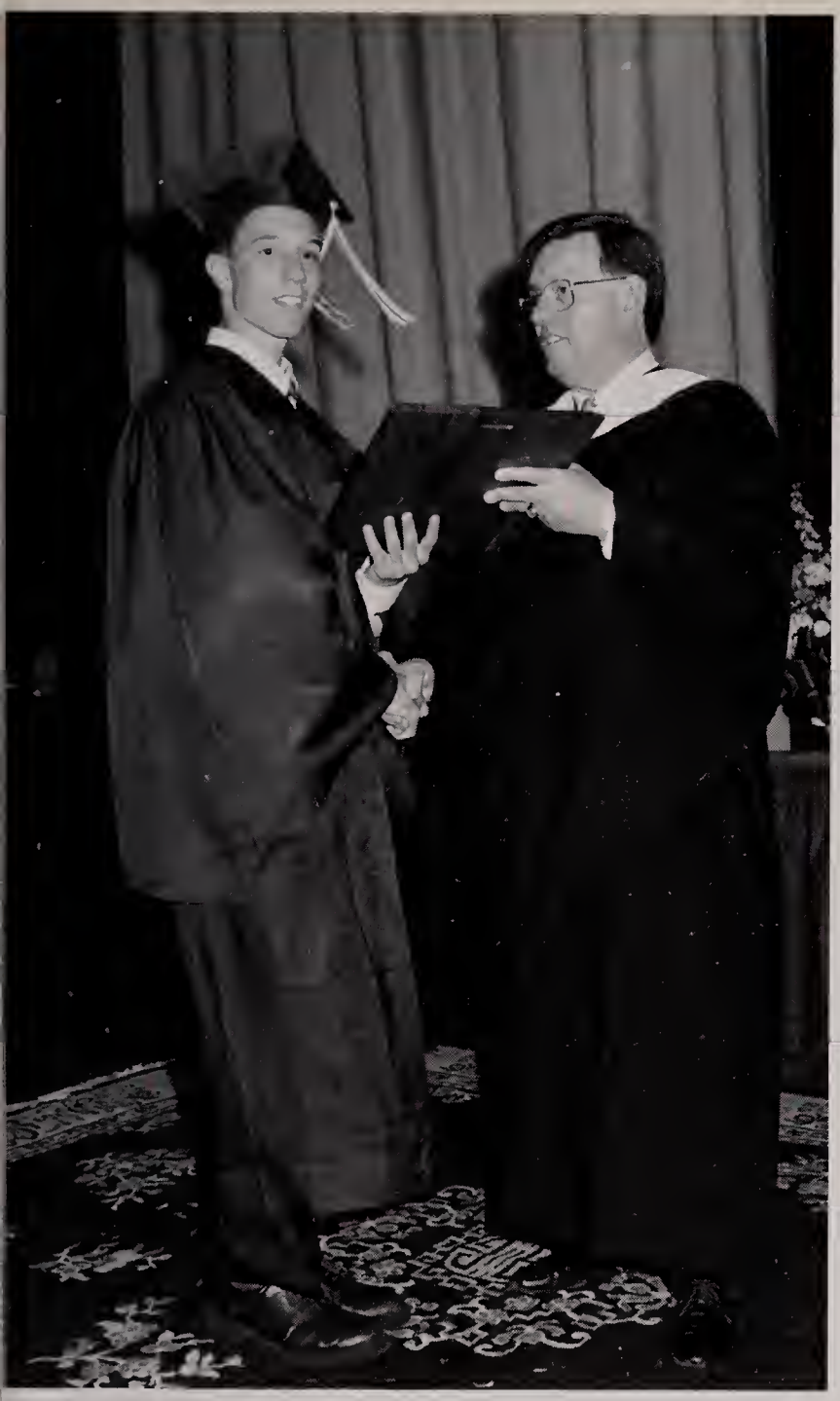

James Bennett '96
and Bro. Richard Cook, CFX

Tom Arria '96 recieves the Xaverian Award.

David Harold '96

Chris Dineen '96, Patrick David '96,
and Bob Daly '96

Jean Gedius '96

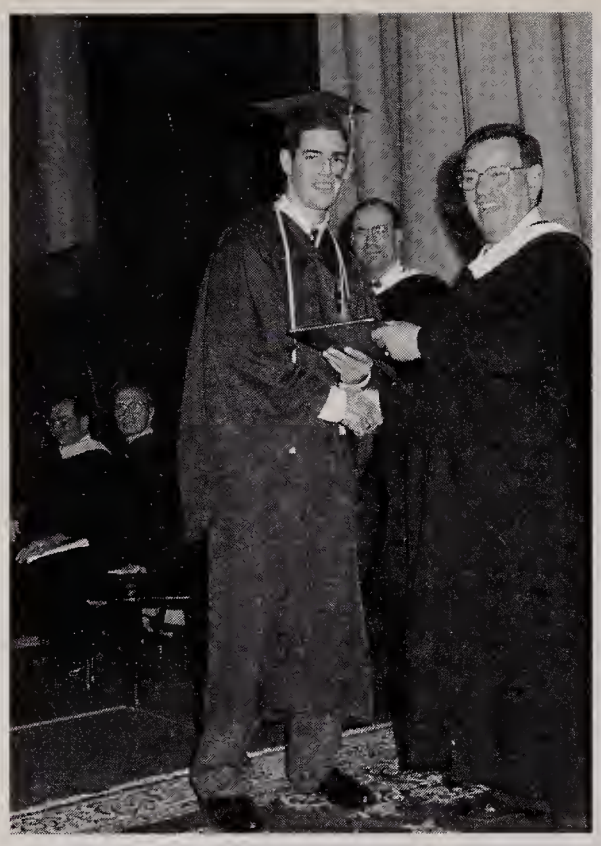

Eric Sheridan '96 and Bro. Richard Cook, CFX

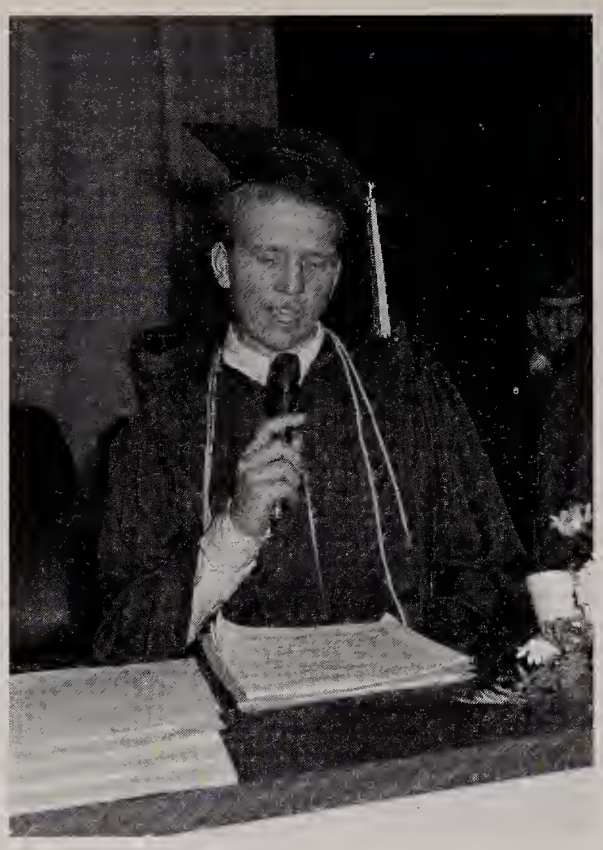

Biographer Ahren Rittershaus '96

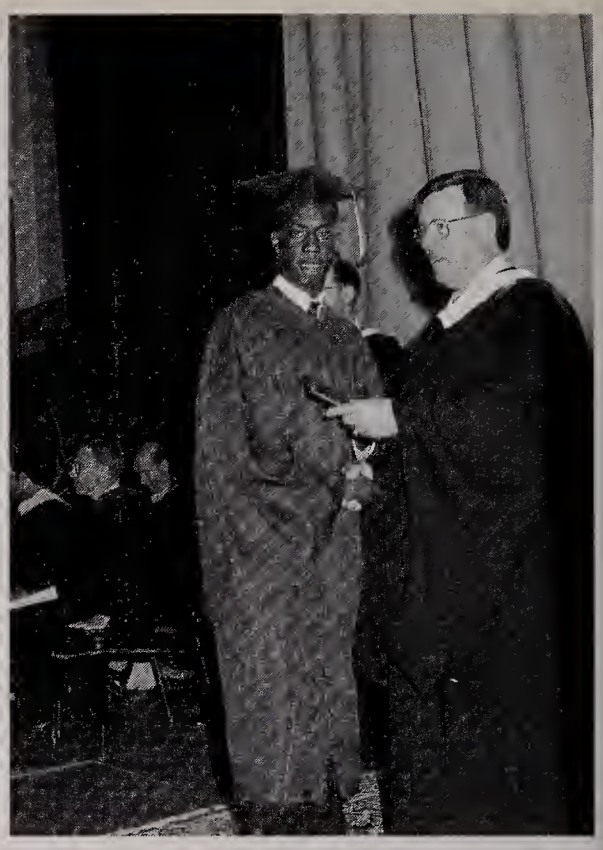

Renardo Stewart '96 and Bro. Richard Cook, CFX

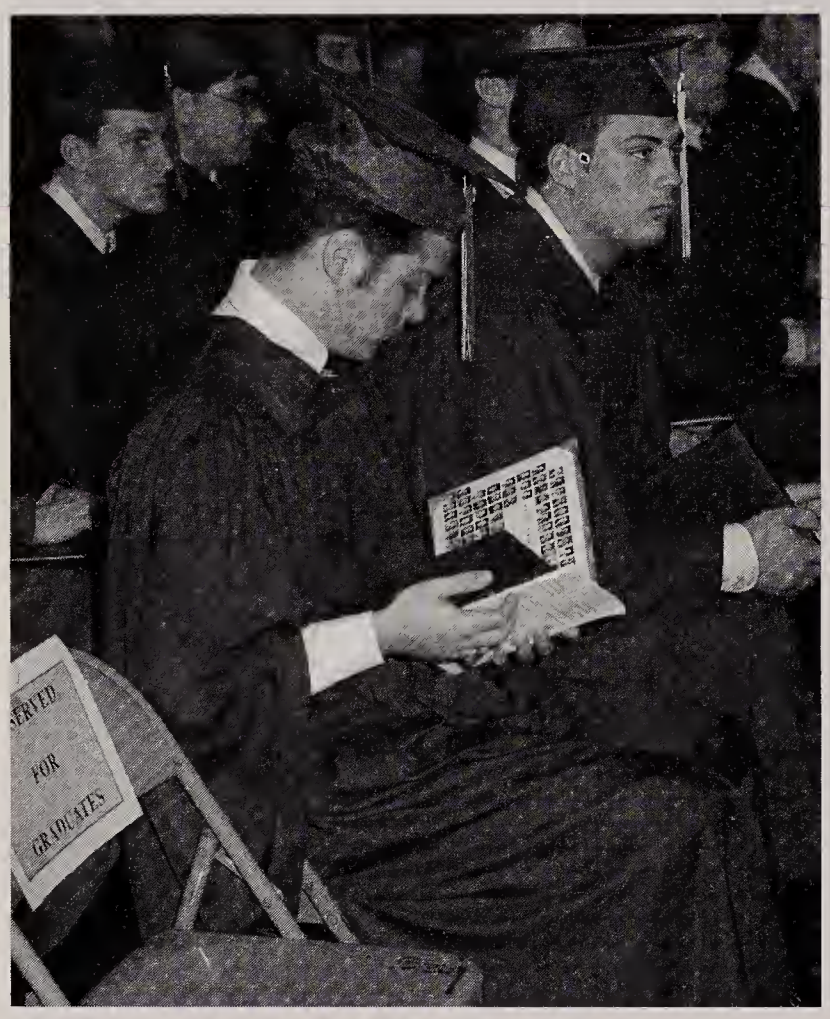

Doug Rice '96

Bro. Richard Cook, CFX, Chris Campbell '96, Eric Dahlberg '96, and Nick Fiore '96

Plus Ultra recipient Mrs. Rosalie Sullivan

Throughout our lives we will acquire debts. Our elders can attest to this fact, and in four years, certainly most of us, as college graduates, will have a very good idea of what it means to be in debt. The debt of which I am speaking today, though, is not financial, and it can never be repaid. It is a debt of loyalty and of love. Such a debt is very evident in the three great aspects of our society: our country, our education, and our families.

A short time ago, we turned and showed our allegiance to the flag that hangs above us now by singing our National Anthem. Such a reflection on our gifts of freedom suggests that we acknowledge the existence of a debt. What the flag represents allows us to congregate here and celebrate our graduation from an institution we chose to attend. What the flag represents permits me to address you today with honesty and pride rather than with inhibition and fear. And what the flag represents promises us a prosperous future as citizens of the greatest nation in the world. I am sure that the members of the class of 1946, whose graduation followed our victory in World War II, certainly recognize the debt of which I am speaking.

In his Inaugural Address, President John Kennedy said... "Ask not what your country can do for you, but what you can do for your country." We, as citizens of a nation of opportunity and prosperity, must never ignore the great of loyalty we all have to our present leaders and founders.

More specifically, we, as graduates of Malden Catholic, are indebted to this institution and its teachers as we stand before a future made broader by our attendance here. Regardless of our careers or successes, we will always be members of the Malden Catholic community. The honored members of the class of 1946 here today share the same debt that we, the members of the class of 1996, have assumed in receiving our diplomas. Over the past four years we have gained a rigorous education that will undoubtedly earn us merit in our future endeavors. More importantly, we have become comfortable with simply being ourselves, consistent with the advice that Brother Cook gave us as freshman in September of 1992, and that he has repeated to us throughout the duration of our attendance here.

Most importantly, we are indebted to those who have stood behind us throughout our entire lives, our families. Their resources have sustained usthroughout our childhood and adolescence. Their encouragement has propelled our desires to excel and succeed in the presence of a challenge. To them we must be eternally grateful, and to them we are eternally indebted...

—Eric R. Dahlberg, Valedictory Address
May 18, 1996

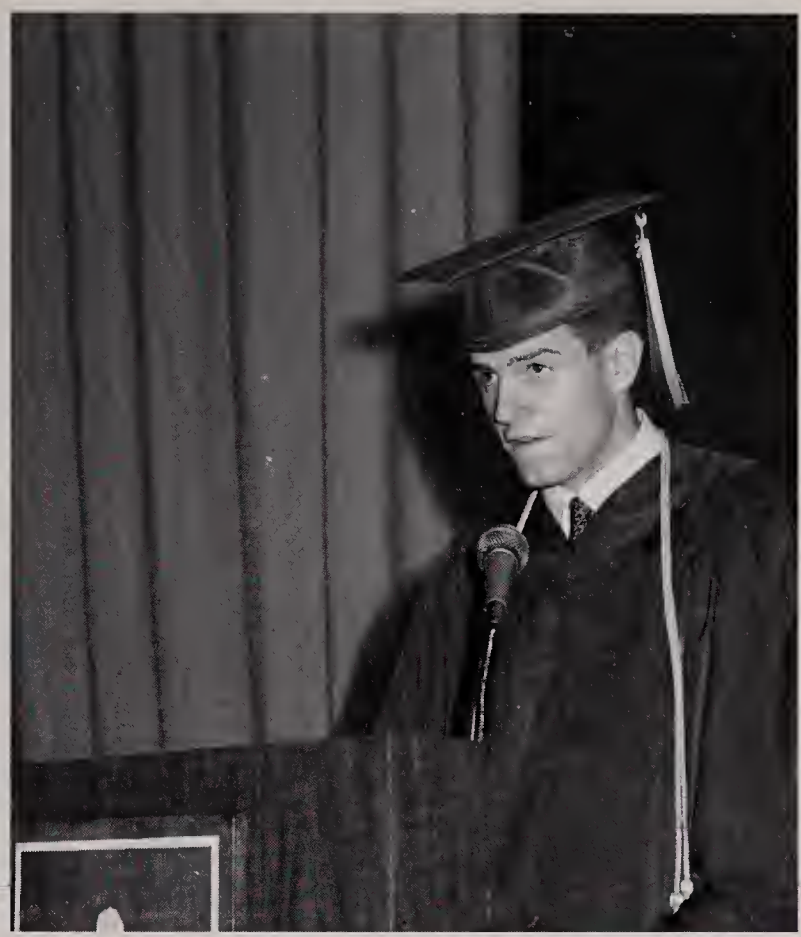

Valedictorian Eric Dahlberg '96

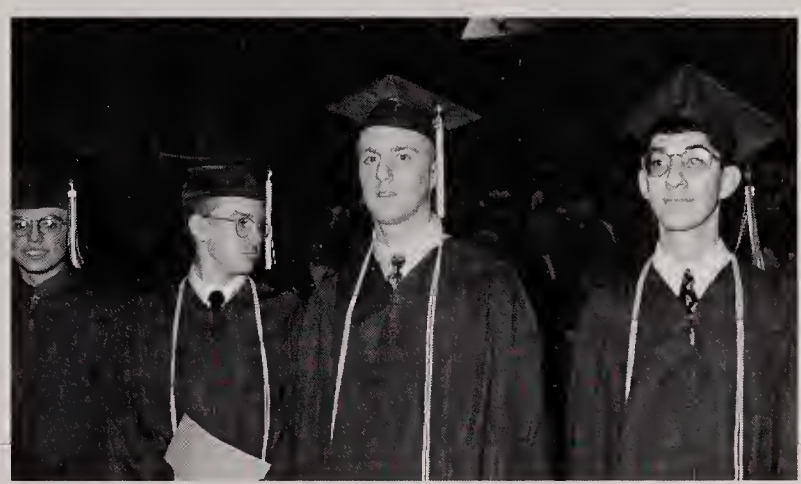

Michael Tuxbury '96, David Thomas '96, and Rich Tenorio '96

(l-r) Mr. Richard Mazzei, Bro. Edward Bozzo, CFX, Mr. Joseph Lang, Ms. Martha McGuane, Ms. Patricia Grondin, and Mr. Francis Halas

(l-r) Bro. Fred Eid, CFX, Mr. John Carroll, Mr. Michael Malone, Ms. Heather Snaddon, Mr. James McCluskey, Mr. Anthony McDowell, Mrs. Judith Imondi, and Mr. Jozef Zalot

Nick Fiore '96 receives the Spanish Award from Ms. Christine Johnson

Headmaster Bro. Richard Cook, CFX, and Class President Chris Campbell '96

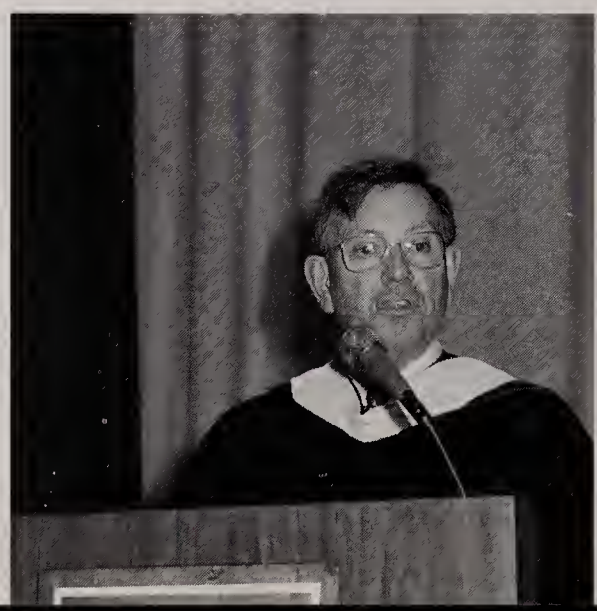

Bro. Richard Cook, CFX, presents awards

Brian Beckwith '96, Matt Bamonte '96, Daniel Alves '96, Anthony Vittorioso '96, and Michael Tuxbury '96

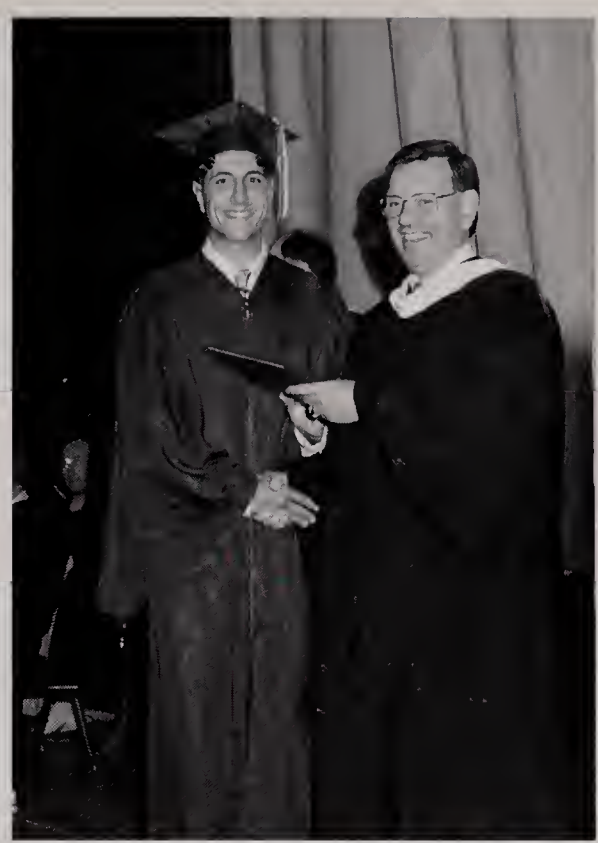

Ron Greene '96 and Bro. Richard Cook, CFX

GRADUATION

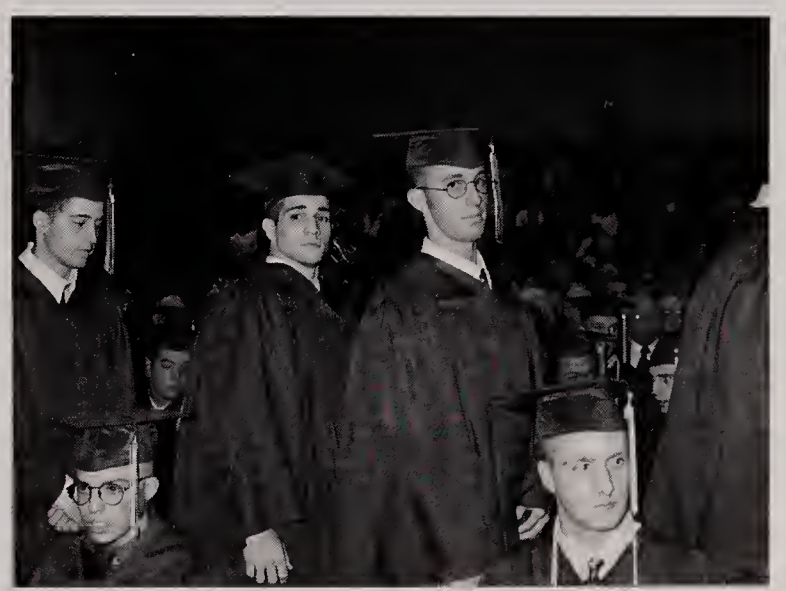

Christopher Forti, Anthony Vittorioso, Anthony Fiore '96 and Bryan Fielding '96 and David Thomas

Anthony Guange '96 and Bro. Richard Cook, CFX

Scott Elias '96 receives the Xaverian Award from Bro. Richard Cook, CFX

Mr. Richard Mazzei '74

Underclassmen

Thomas Sacco '97

Hockey Co-Captain T.J. Scaparotti '97

Ms. Christine Johnson of the Spanish department with Mark Pulli '97 and Gino Puopolo '97

Jesse MacDonald '98 (72), Peter Ippolito '98, and Ed Lewis '97 (35)

Class of 1999

Michael Addorisio
Michael Amazeen
Charles Andrew
Derek Anemoduris
Eric Aufiero
Albert Aversa

Ryan Aylward
Matthew Bagley
Matthew Bakula
Michael Balldassaro
BenjaminBarbieri
Evan Barry

Walter Bartlett
Robert Black
Michael Bonavita
Matthew Bowie
Brian Burke
Daniel Cargill

Fausto Carosella
Michael Chirichiello
Brendan Chisholm
Ryan Chisholm
Justin Cohane
Louie Colangelo

Martin Conserva
Michael Cooper
Ryan Costigan
John Cronin
Robert Curran
Marco D'Amico

Garcia Dalzon
Stephen DeSimone
Dave DeTomasi
Robert DiTrapano
Thomas Dimino
David DoCouto

Thomas Dow
Brent Elias
Peter Endicott
Robert Farley
John Ferragamo
Vane Ferratusco

Class of 1999

Paul Feudo
Jonathan Fitzgerald
John Fitzpatrick
Ronnie Floyd
Brendan Forestell
Matthew Forshay

Jason Foss
Shaun Fyfe
James Garvey
Matthew Gennetti
Jorge Gomez
Edward Graffam

James Graham
Salvatore Greco
Andrew Hamilton
Richard Harmon
Glen Harrington
Stephen Harrington

Christopher Hayes
John Hoffman
Cedric Hom
Michael Iandoli
Stephen Iannessa
Michael Imondi

Dennis Irvin
Frank Julianello
Hyunsuk Kang
Jesse Kaplan
Joshua Kaplan
John Kelly

Richard Kolinsky
Andrew Krause
William Lanni
Patrick Levett
Steven Luongo
Michael Lynch

Michael MacNeill
Bradford Manchester
Robert Marshall
Frank Martorana
William McCarthy
Alan Merzon

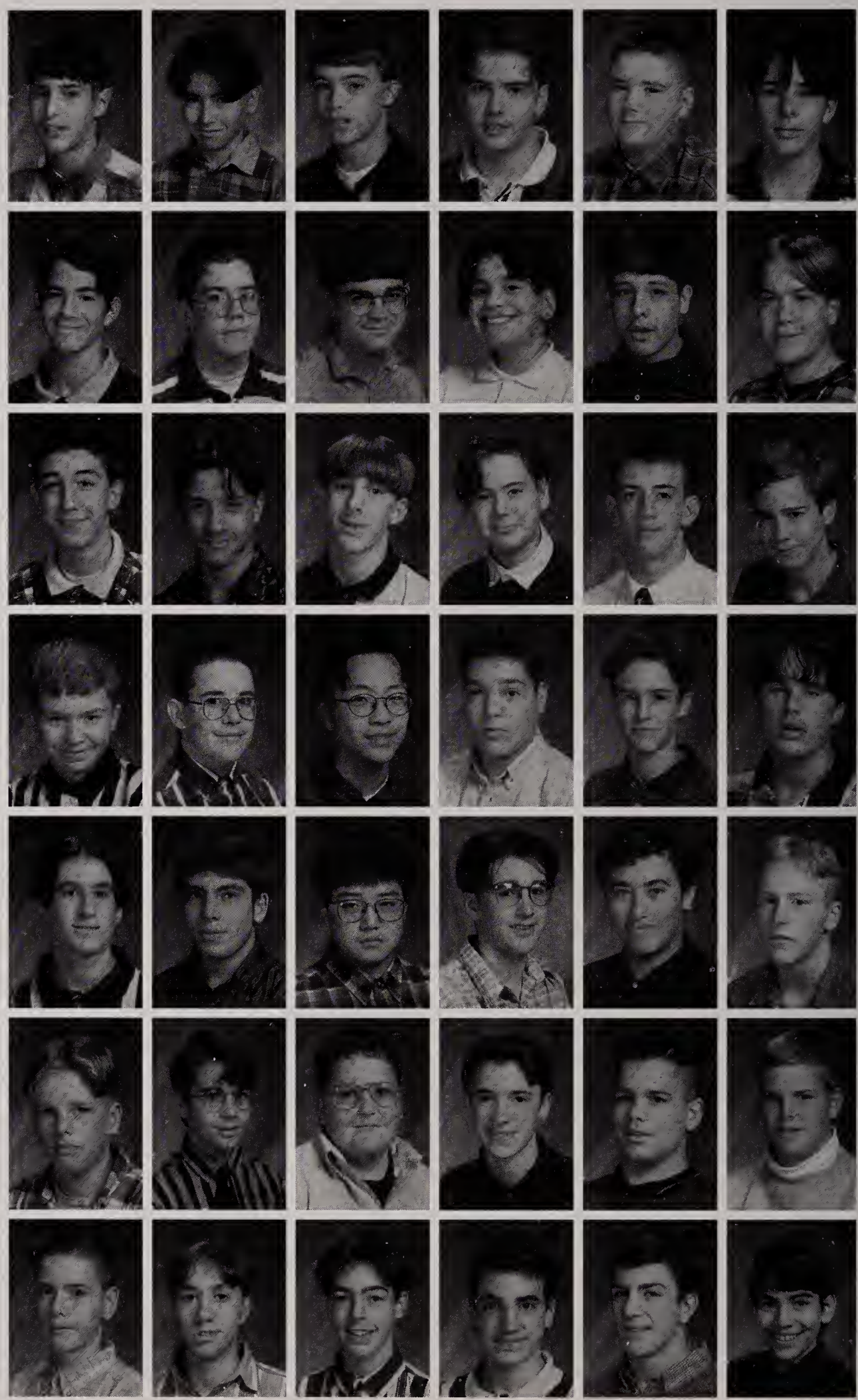

Class of 1999

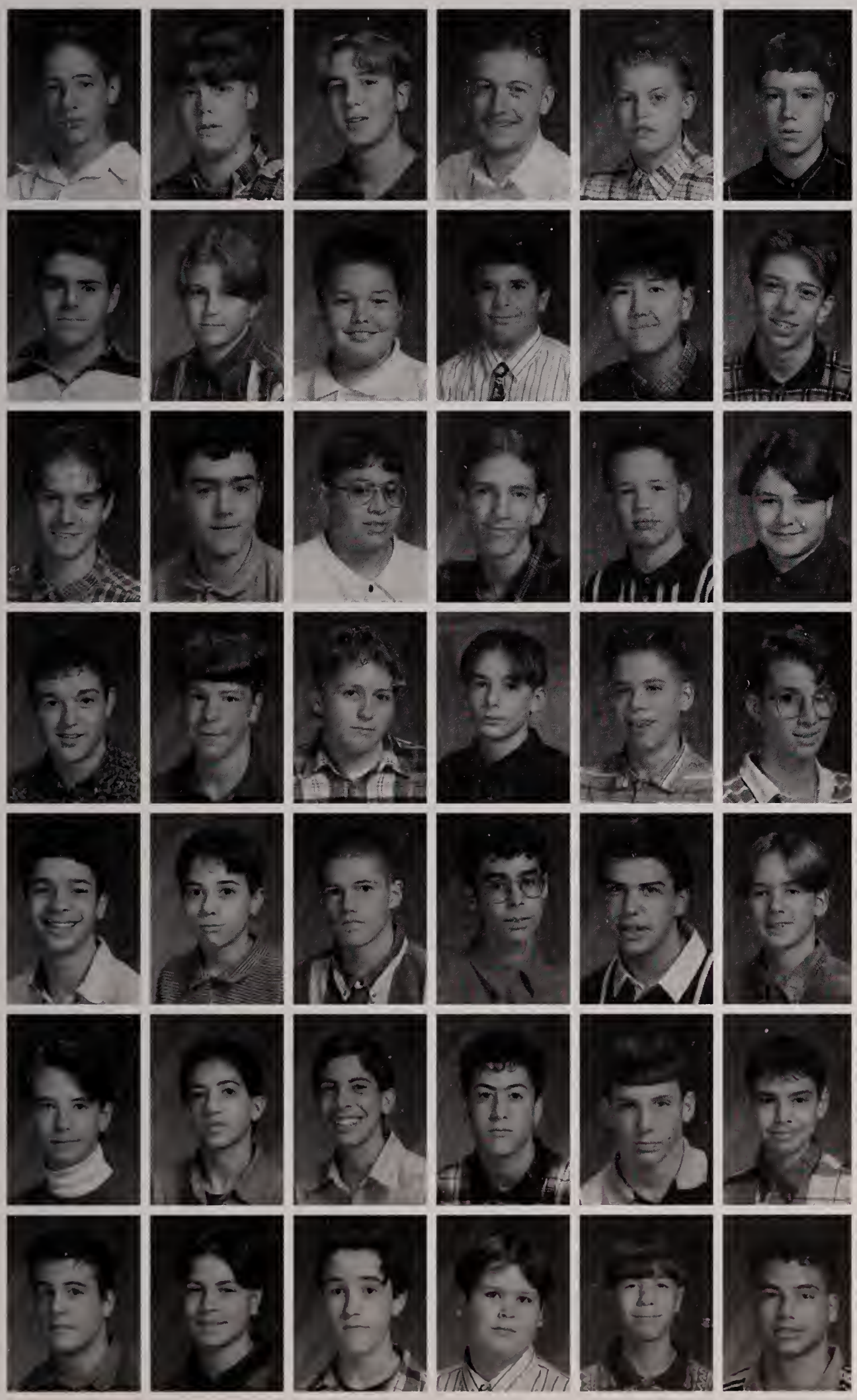

Erik Michael
Christian Moore
Jonathan Moreira
Daniel Morris
Scott Mozuch
Ryan Murphy

Paul Nigro
Sean O'Brien
Matthew O'Neil
Carl Oliveri
David Paek
Theodore Percival

Michael Petillo
Michael Pino
Dennis Pinto
Richard Poore
Justin Prince
Michael Prince

David Radochia
Andrew Relph
Christopher Reynolds
Kenneth Rogers
Marc Rudolph
Miguel Santos

Christopher Saraceno
Jason Savarino
Ethan Sawyer
Anthony Scenna
Matthew Sheridan
Ryan Shields

Michael Silvestri
Christopher Snow
Nicholas Soldano
John Sosnowski
Shawn Sousa
Michael Sperlinga

Benjamin Spinale
Brad Spinosa
John Sullivan
Michael Sullivan
Paul Sullivan
Joseph Taranti

Class of 1999

Christopher Taylor
Scott Teneriello
Kevin Toomey
Sean Trindall
Andrew Troy
Christopher Urban

James Valley
Brian Vazquez
Kristopher Verity
Richard Volpe
Brendan Wall
Nathaniel Wall

Jay Weinberg
Edward Wong
Conor Wynne
Richard Ziobro

Freshmen not pictured: Herbert Boudreau, Seth Coffey

Richard Ziobro '99

Class of 1998

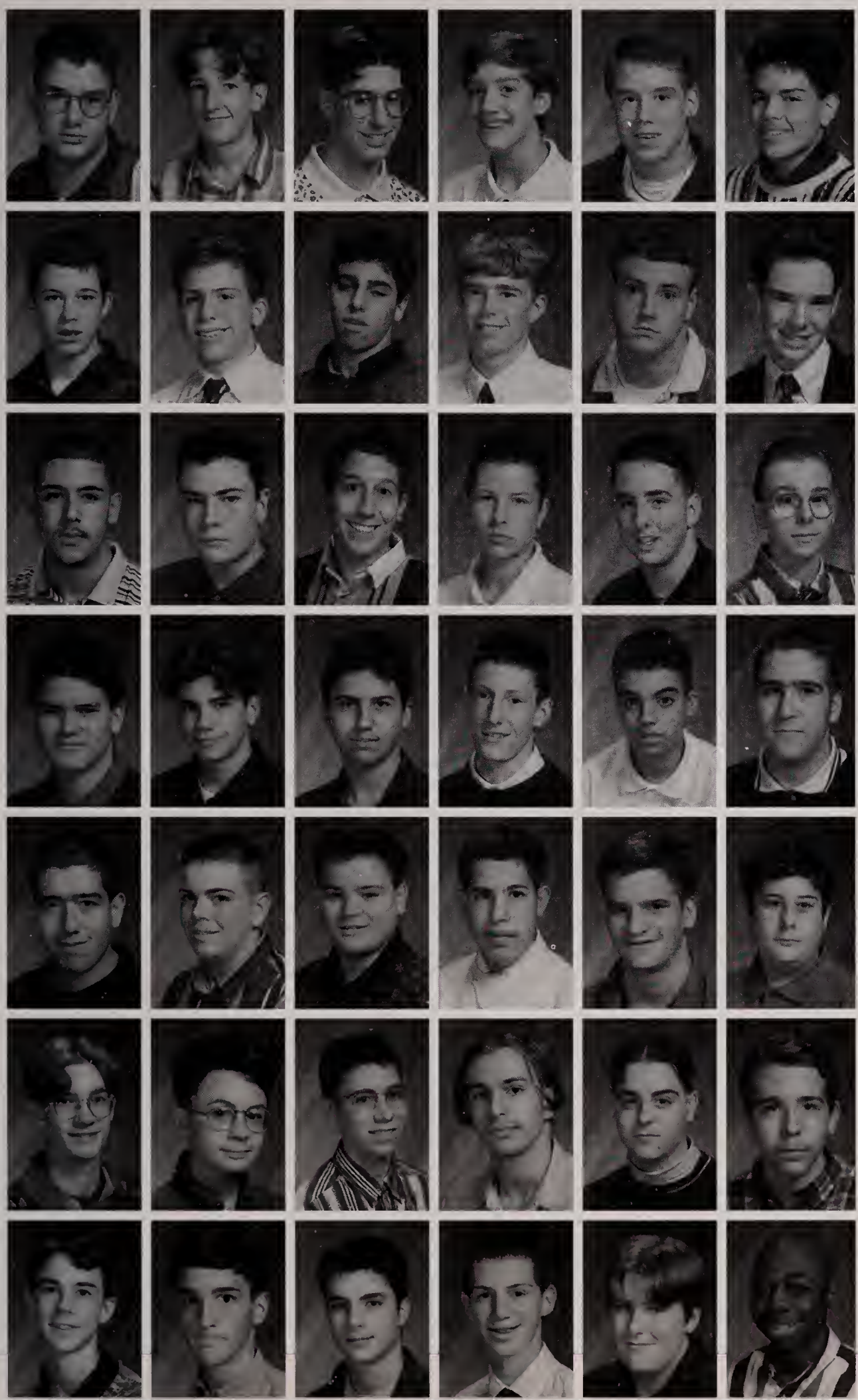

Domenic Alimonti
Joseph Amazeen
David Ambrose
Paul Anthony
Matthew Arnold
Jason Aylsworth

Fred Baker
Michael Balzotti
Michael Bavaro
Timothy Beckwith
David Bowman
Michael Brennan

Desmond Bryan
DanielByrne
JosephCaffasso
Christopher Capozzi
Philip Cargill
John Chirichiello

Eric Ciampoli
Andrew Cieri
Michael Cogliandro
Michael Connelly
Anthony Cordeiro
David Cosman

Brandon Costa
Adam Crawford
John Curran Jr.
Daniel D'Amico
Jon Dahlberg
James Daly

Ryan Davis
Louis DeMaria
Robert DePascale
Daniel DelloIacono
Derek DiFronzo
Robert DiPalma

Brian DiRuzza
William DiTullio
Joseph Doherty
Phillip Drews
Michael Erickson
Aaron Farns

Class of 1998

Salvatore Fazio
Timothy Finn
Andrew Flecca
David Forbes
Matthew Frias
Vincent Gabriello

Leonard Gardino
Kevin Gerstel
Anthony Giglio
Robert Giuffrida
Jesse Gregory
Jesse Grossi

David Harrington
Enos Henry
BrianHickey
Ryan Hudd
Peter Ippolito
Patrick Jordan

James Kane
Christopher Kennedy
Thomas Kopaczynski
Daniel Lane
Joseph Lang
Derek Lewis

Mark Lizotte
John Lombard
Robert Long
Jesse MacDonald
Michael Machado
Patrick Malone

George Mamos
Ryan McCabe
Brendan McCarthy
Edward McCarthy
Matthew McCarthy
William McCarthy

Thomas McGovern
Steven Moccia
Jeffrey Morgan
Kevin Mulgrew
Thuyen Nguyen
Daniel Noonan

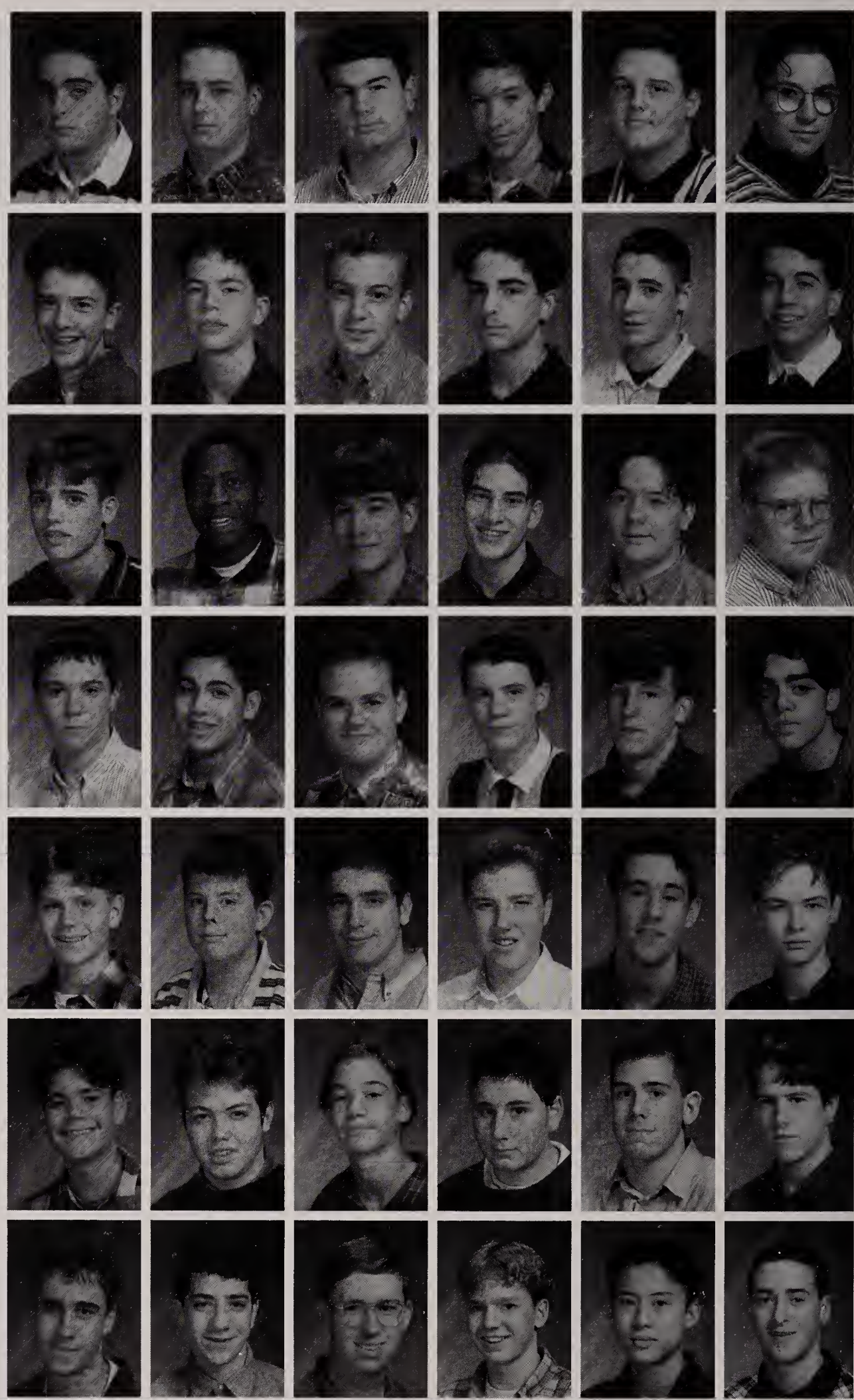

Class of 1998

Richard Noonan
David O'Brien
Abrahm Ortolani
Alfred Ortolani
Jonathan Oskar
Justin Peledge

Jason Pepe
Joseph Perrone
Adam Pijanowski
Eric Plunkett
Victor Pontes-Macedo
Michael Prisco

Kevin Quinlan
Daniel Quinn
William Quinn
Thomas Racicot
Peter Regan
Matthew Reppucci

Damien Ricci
John Ronan
Nicholas Rowe
Matthew Ryan
Jason Santolucito
Jon Scola

John Scully
Andrew Segal
David Short
Steven Sica
Jonathan Sierak
Thomas Sinacola

Adam Smith
Rick Smith
Mark Snider
Robert Spooner
John Stanasek
Jared Stanton

Dan Stiehl
Anthony Strabone
John Paul Sullivan
Dominic Taverna
Christopher Tremonte
Brian Tully

Class of 1998

Gregory Vardaro
Christopher Walsh
John Walsh
Joseph Waters
Justin Willette

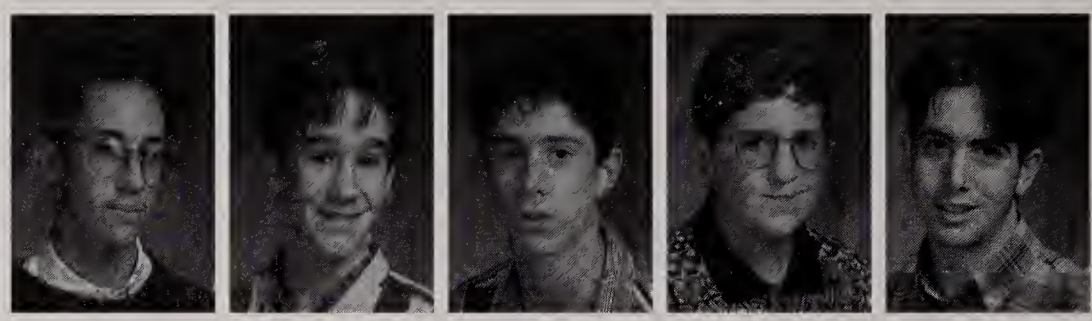

Sophomores not pictured: Patrick Lappas, Barry Lee, Francesco Mendoza, Brian O'Shaughnessy, Nicholas Sillari

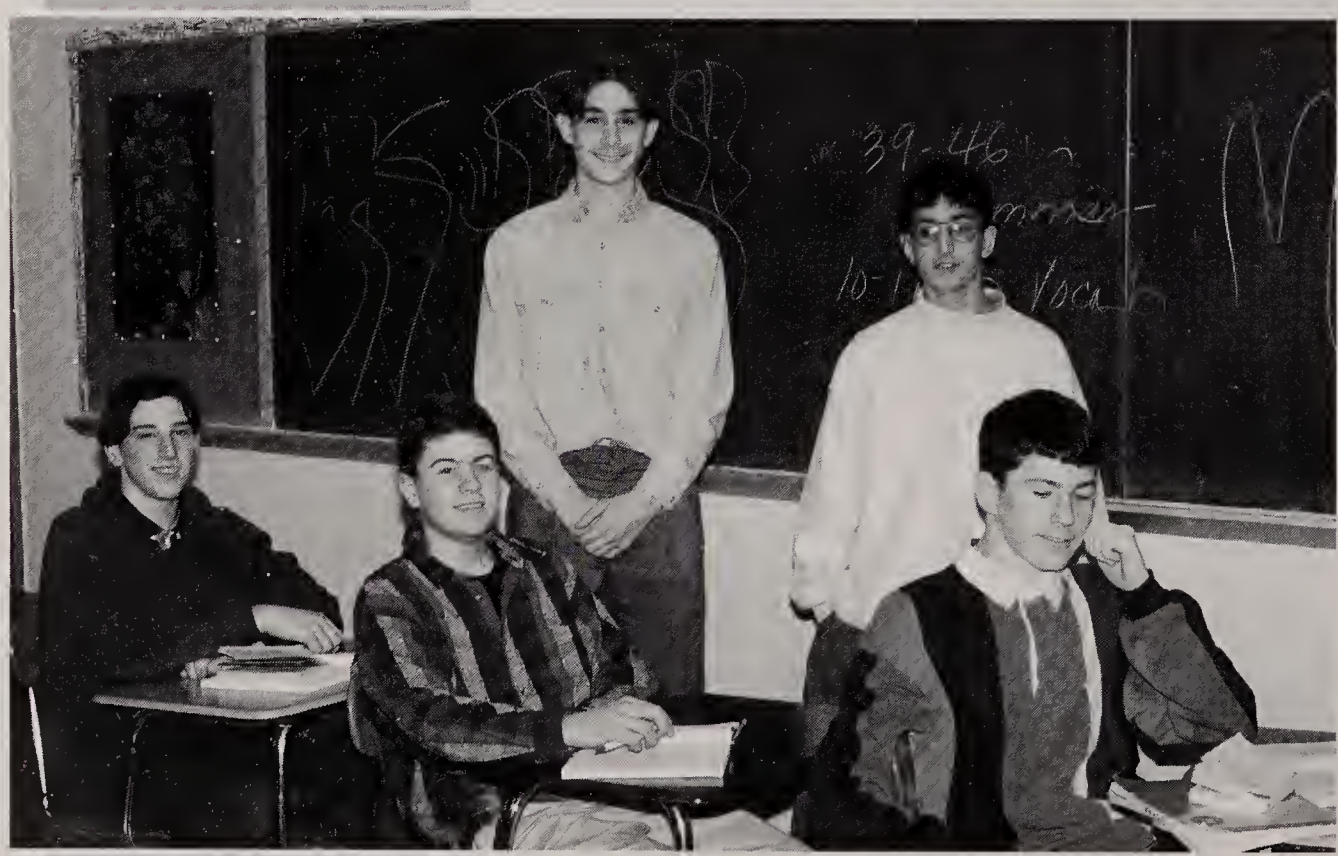

Above: Kevin Quinlan '98 in the open field against Don Bosco.

Left: Sophomores (left-right) John Paul Sullivan, Jared Stanton, Alfred Ortolani, Joseph Perone, and James Kane in the classroom.

Class of 1997

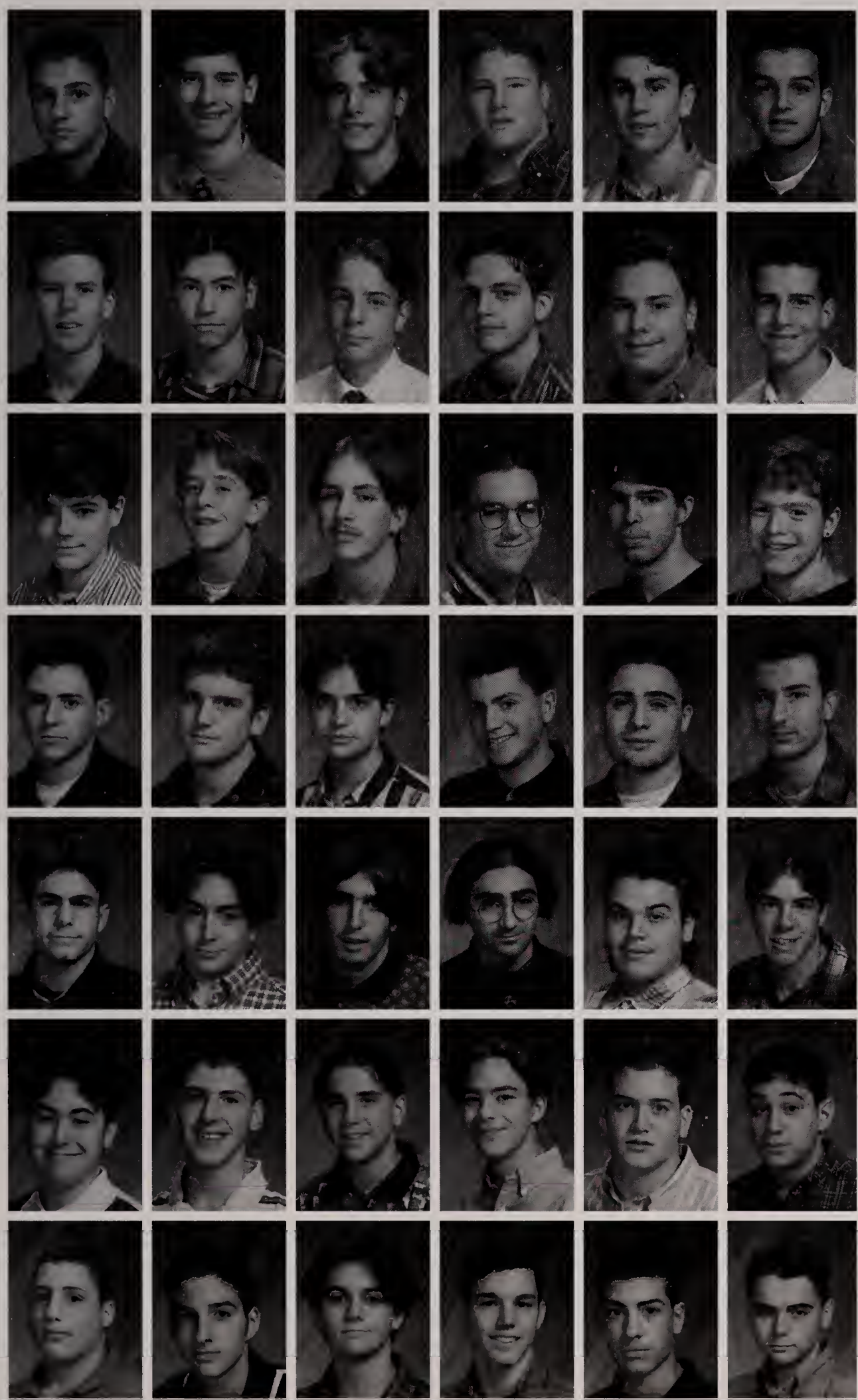

Joseph Alimonti
John Allen
John Amara
Michael Arnold
Dominic Assini
Frank Auciello

Ryan Bailey
Michael Batista
Jared Belliveau
Robert Bencale
Matthew Bessette
Joseph Bisalti

Seán Boyland
Joseph Brennan
Keith Broderick
Christopher Burgess
Kevin Burke
William Burke, Jr.

Anthony Calitri
Matthew Casey
Joseph Chausse
Vincent Ciampa
Gino Ciampi
Carmine Cicolini

Charles Cifuni
Brian Colarusso
Paul Colleran
Stephen Coppola
Joseph Corso
Michael Crocker

Christopher D'Onofrio
Andrew Dargan
Christopher DeLuca
Anthony DeMarco
Chad DeRosa
David DeVincenzo

Gerald Delafano
Matthew DiGiacomo
David DiGregorio
Michael DiMella
John DiPierro
Rocco DiRico

Class of 1997

My Dinh
Brian Doherty
Michael Doucette
Christopher Duquet
Patrick Dusseault
Zouheir El Alami

Jason Epps
Kurt Erickson
David Evangelista
David Fahey
Thomas Finn
Jesse Flynn

Jeremy Goldstein
Mario Gonzales
James Gorman
Mark Griffin
Sean Hanlon
Robert Heck

John Henry
Kevin Herbert
James Honohan
Joseph Hopkins
Sean Hurley
Anthony Imbriano

Brian Ingianni
Matthew Jewers
John Karbassi
Paul Keane
Michael Kerrins
Chrstopher Kierce

Matthew King
Kevin Kwok
Chris LaFratta
Richard Larson
Christopher Learned
Christopher Leary

Richard Leccese
Michael Leo
Edward Lewis
Jacob Lewon
Thomas Lind
Robert Lopez

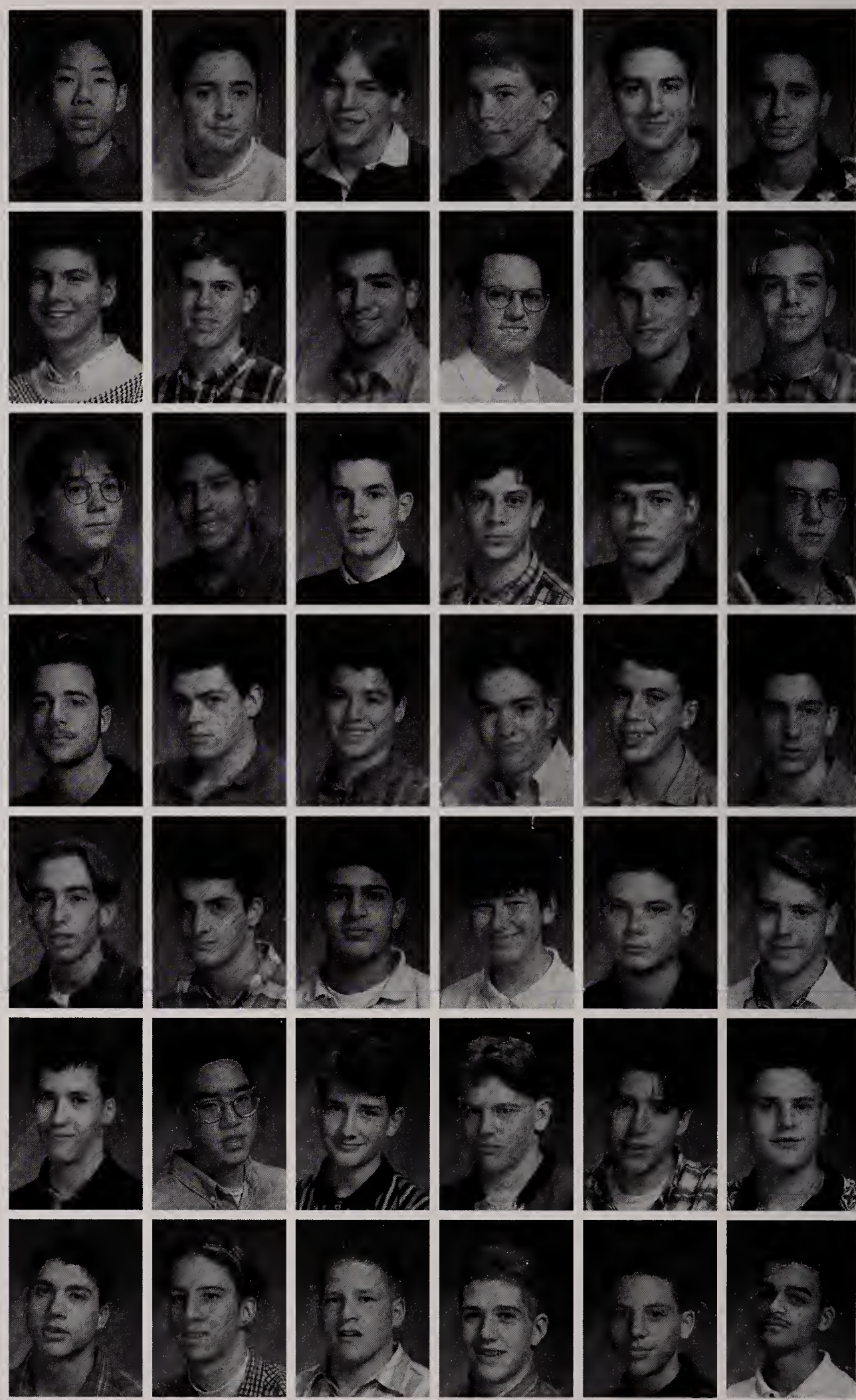

Class of 1997

Robert Lospennato
Pierre Loza
Brendan Lynch
Richard MacLean
Joseph Marotta
Michael Martin

Ryan McDermott
Matthew McDonough
Robert McEachern
David Merrill
Andrew Milmore
Scott Minghella

Mark Moccia
Patrick Monagle
Mark Moran
Steven Morando
Richard Morello
Matthew Morse

Paul Murphy
Ryan Murphy
Daniel Narinkiewicz
Michael O'Brien
Thomas O'Brien
Andrew O'Donnell

James O'Hare
Connor O'Keefe
Terence O'Leary
Brian O'Meara
Timothy Olson
Michael Pace

Paul Pace
Joseph Palazzo
Alessandro Paolini
Carmen Parziale
Stephen Pasciuto
Gerald Peavey

Patrick Pollard
Vincent Prezioso
Mark Pulli
Gino Puopolo
Richard Randazzo
Frank Reagan

Class of 1997

David Rosenblatt
Mark Rothwell
Robert Rowley
Daniel Ruane
Shane Ryan
Thomas Saeco

Robert Saraceno
Anthony Scaparotti
Edward Sehultz
John Sheehy
Christian Simonelli
David Spada

Steven Spagnolo
Shaun Spaulding
Matthew Spencer
Lawrence Strong
Brendon Sullivan
Timothy Sullivan

Steven Taddonio
Peter Teneriello
Joseph Tewksbury
Michael Tilley
Matthew Tobin
Michael Travalini

Edward Tribble
Patrick Varone
Michael Wall
John Wallace
Thomas Walles
Jason Ward

Thomas Ward
Brian Wilson
Peter Winson
Johnny Wong
Jared Yagjian
Daniel Ziegler

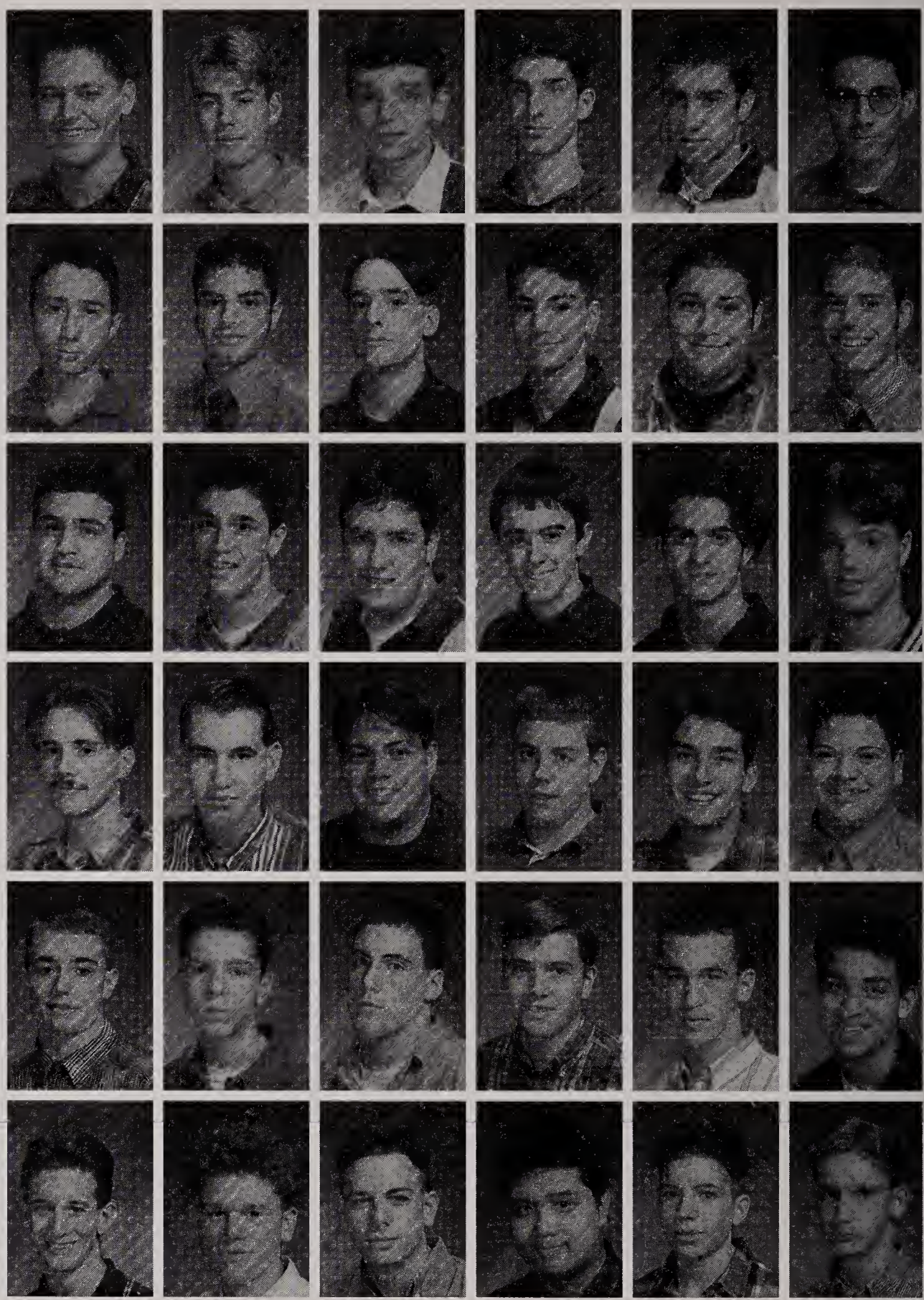

Juniors not pictured: Steven Baker, Russell Brazil, Felice Casazza, Derrick Perkins, Michael São Pedro, Matthew Surette, Michael Zola

Gino Ciampi '97 (right) and Paul Scenna '96 attack the ball.

Joe Polazzo '97

Junior Spanish III

Robert Heck '97 at the annual alumni golf tournament

Faculty, Staff, and Administration

Bro. Richard Cook, CFX
Headmaster
Drama Club

Mr. Thomas Arria
Associate Headmaster: Students
Coach, Spring Track; Moderator,
Peer Leaders; Psychology

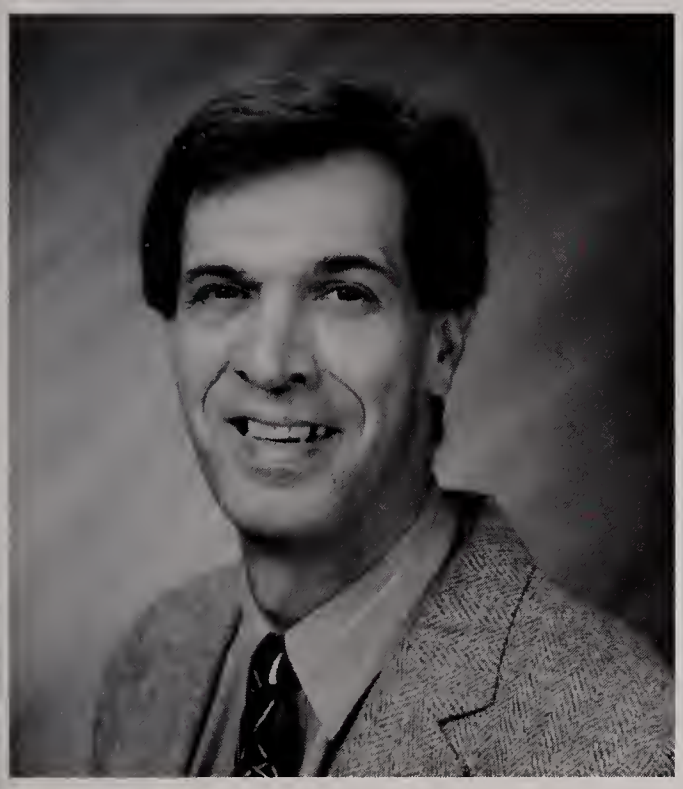

Bro. Thomas Puccio, CFX
Principal
Psychology

Mr. Richard Mazzei
Athletic Director
Coach, Freshman Basketball;
U.S. History, The Sixties,
Twentieth Century

Mr. Thomas Flanagan
Treasurer

Bro. Frederick Eid, C.F.X., 1995 Recipient of the Theodore James Ryken Award

As this year's recipient of the Theodore James Ryken Award, Bro. Frederick Eid, C.F.X., exemplifies what it means to be a teacher at Malden Catholic. His dedication and desire can be seen at any time of the day, whether it is coming in at 7:30 AM, assisting at the swim meets, or driving to Ipswich at 9 PM to deliver the newspaper to the publisher. His wit and down to earth style of teaching make for a more relaxed classroom atmosphere. His outgoing and friendly personality makes him a true friend. Those who know him congratulate him on his professionalism and class as he enters his twentieth year at MC next September.

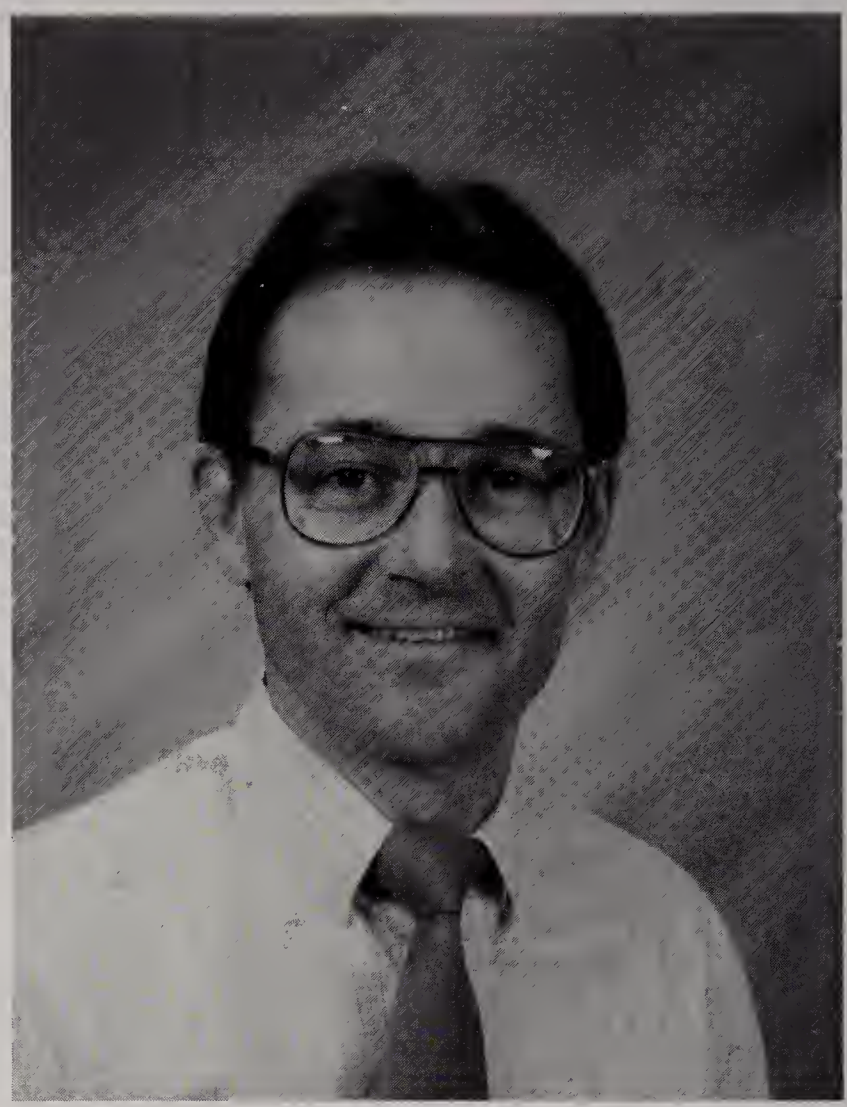

Brother Frederick Eid, CFX
Math, Art, Computer Science, *Crystal 99*, Math Team, Swim Team Assistant

At right: Mr. Alessandro Martignetti, Director of Institutional Advancement, speaks at the MC Business Luncheon.

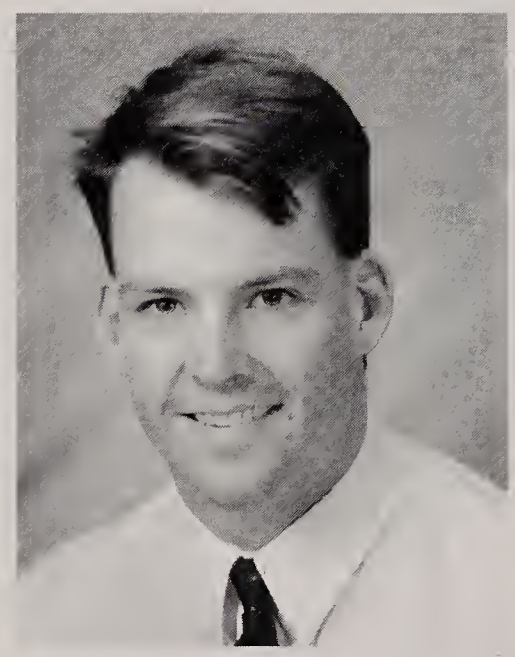

Mr. James Barry
Social Studies, Football, Baseball

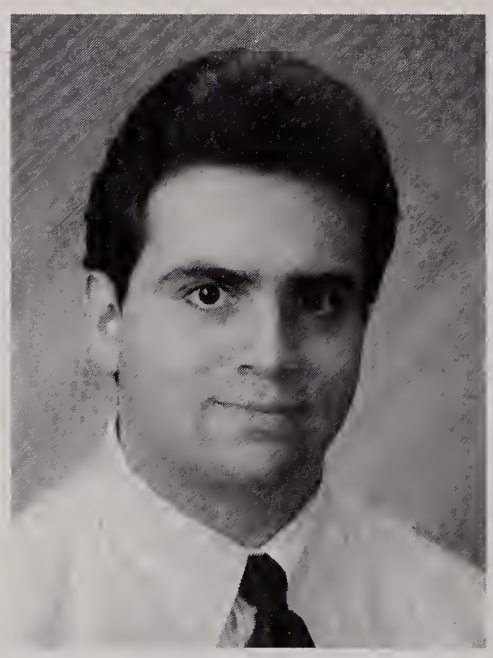

Mr. Richard Belliveau, Jr.
Science, Quiz Bowl, Outdoor Track

Mrs. Helen Bockley
Administrative Assistant in the Guidance Office

Brother Edward Bozzo, CFX
Secretary: Admissions & Institutional Advancement

Mr. Robert Bucchino
Math, Student Council, Test Prep, Bro. Antony Tournament

Mr. Richard Burton
Science

Mr. John Carroll
Guidance

Ms. Melissa Conlon
Foreign Languages, Computer Science

Brother Daniel Cremin, CFX
Physical Education Chair, Cross Country, Swimming, Intramurals

Ms. Margaret Fay
Assistant to the Treasurer

Mr. James Gately
Religion, Campus Ministry

Brother Leo Gillis, CFX
Librarian

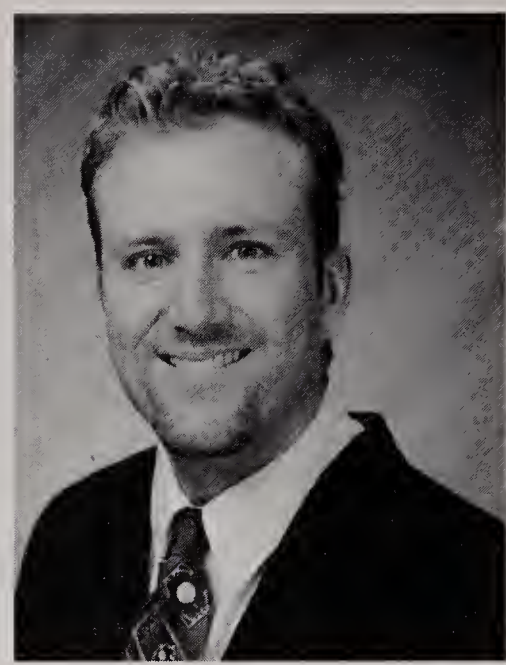

Mr. Michael Grant
Math, Tennis, Book Store

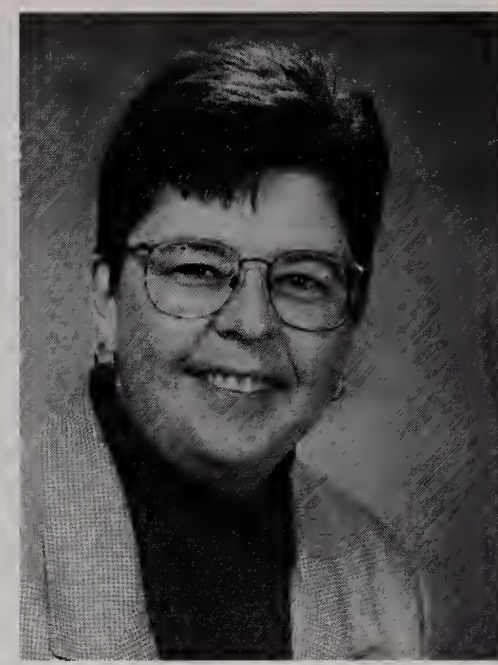

Ms. Patricia Grondin
Religion Chair, Campus Ministry Director

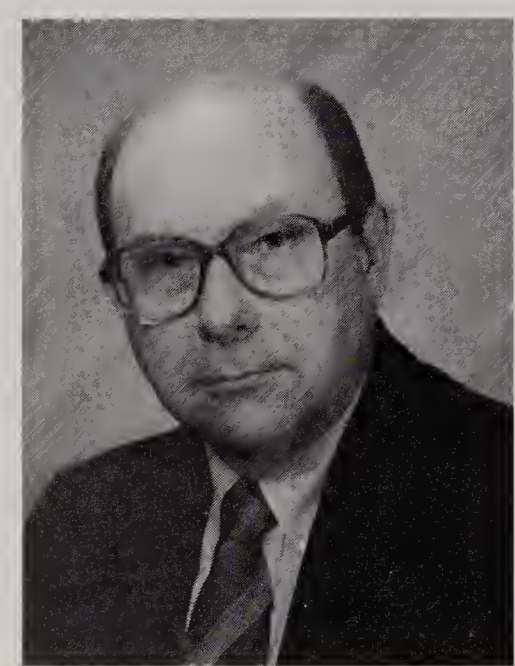

Mr. Francis R. Halas
Science Chair, NHS Moderator

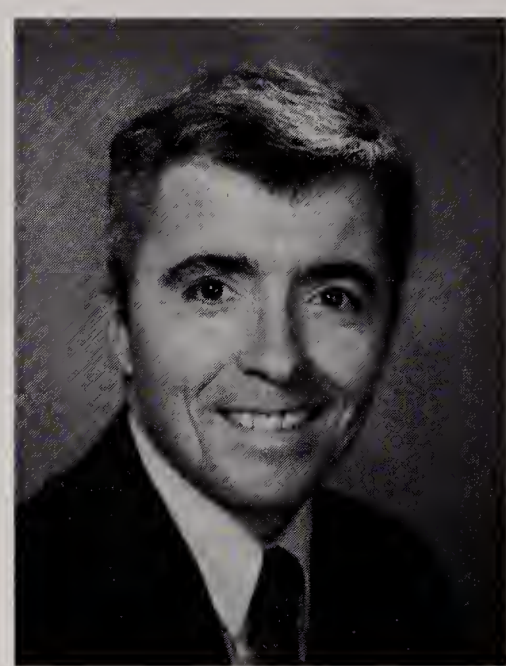

Brother Timothey Hoey, CFX
Social Studies Chair, Mock Trial, Model UN

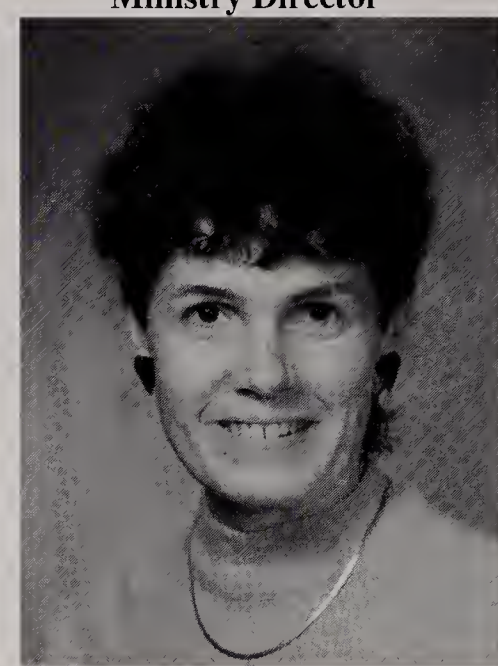

Mrs. Judith Imondi
Math, Intramurals

Mrs. Christine Johnson
Foreign Language Chair, Student Council, Book Store

Mr. Alan Kaufman
Science, Academic Decathlon

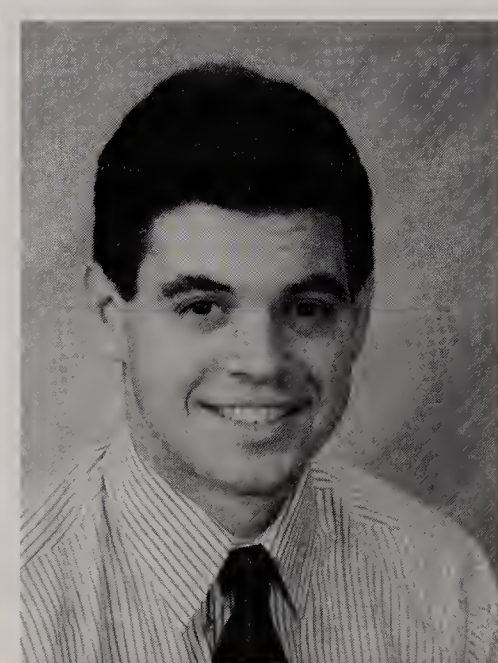

Mr. William Lanagan
Foreign Languages, Computer Science, Soccer, Hockey

Mr. Joseph Lang
Guidance Chair, Baseball

Ms. Angela Lee
English, Yearbook, Christian Service Moderator

Mr. Stephen Linde
Social Studies, Fine Arts, Director of Maintenance

Mrs. Maureen Longo
Administrative Secretary

Mr. Michael Maloney
English, Basketball, Golf

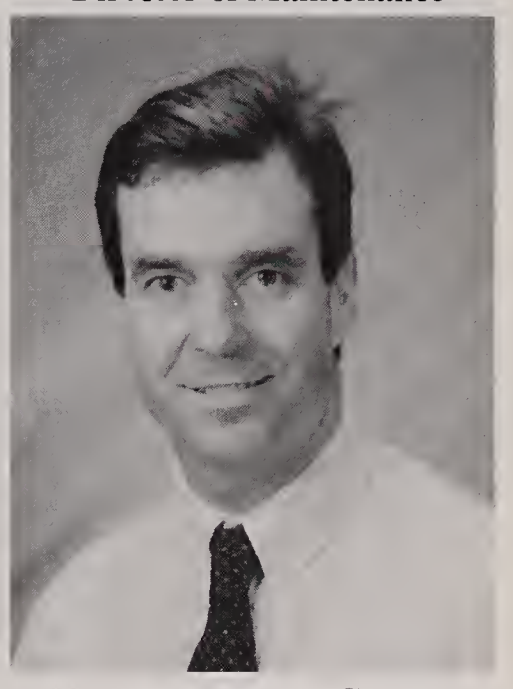

Mr. James F. McCluskey
Religion, Music Ministry

Sister Claire McDonald, CSJ
Administrative Secretary

Mr. Anthony McDowell
Math, Computer Science, Science

Ms. Martha McGuane
English Chair, Chess Team, Diversity Club

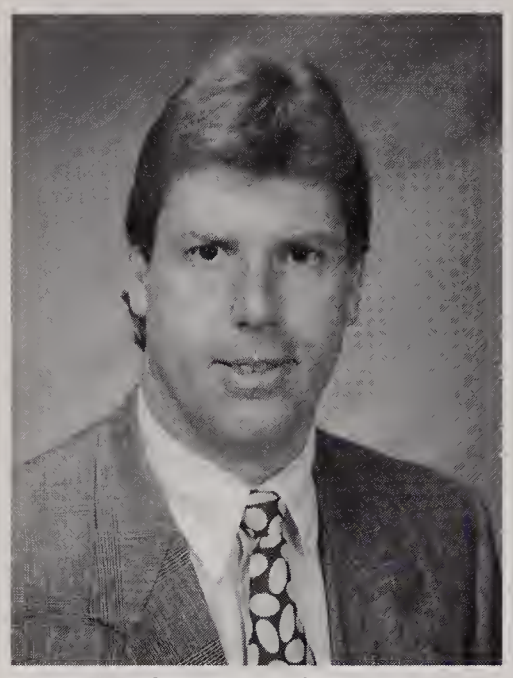

Mr. Stephen O'Neill
Soccer

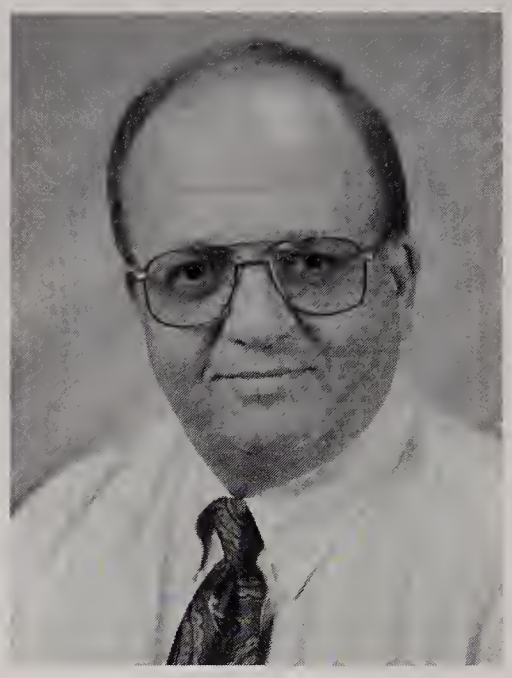

Mr. Thomas Petitte
Religion, St. Paul's Supper Club, Campus Ministry

Mr. Guy Prescott
Social Studies, Phys. Education, Football, Wrestling, Lacrosse

Mr. Robert Quist
Guidance, Athletics Faculty Manager, Foorball, Track

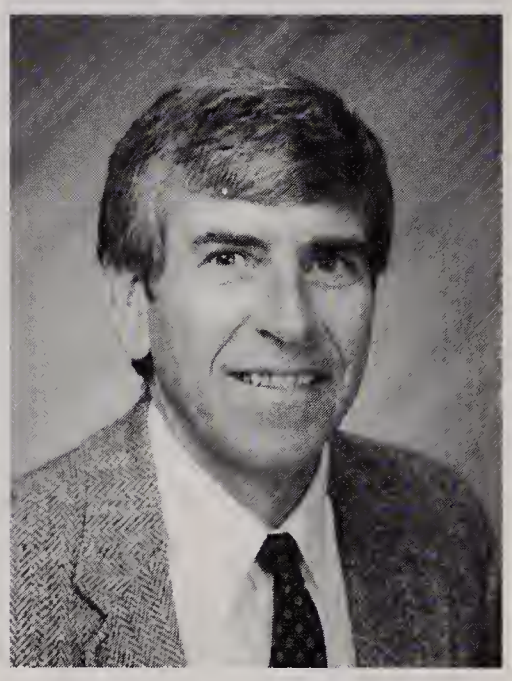

Mr. Louis Rodero
Foreign Languages, Soccer, Tennis

Ms. Ileana Russo
Math Chair, Foreign Languages

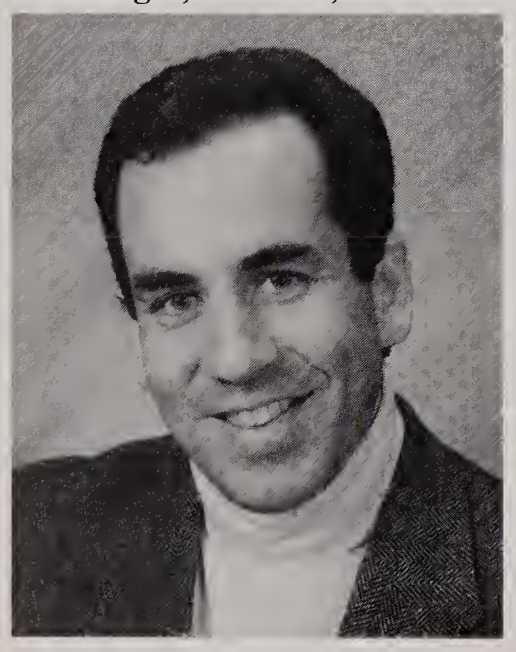

Mr. David J. Sexton
English, Quiz Bowl Coordinator

Ms. Heather Snaddon
English

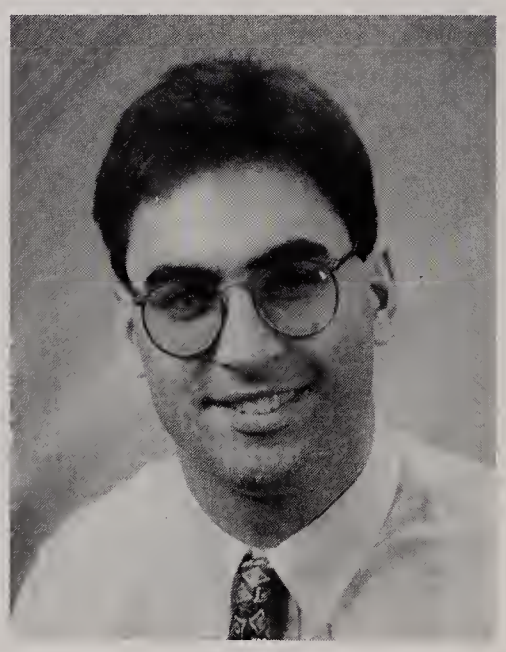

Mr. Joseph D. Zalot
Religion, Accounting, Social Studies, Lancer Loonies

Mr. Nicholas Dell'Arcipreti
Cafeteria Director

Mrs. Catherine Maher

Ms. Rosina Minutillo

Mrs. Patricia Solari

Mrs. Patricia Veronelli

Cafeteria Staff

Faculty and Staff not pictured

Mr. Jerry Bailey
Track

Mr. Thomas Bond
Baseball

Mrs. Diane Connelly
Director of Alumni

Mr. Mike Carlson
Basketball

Mr. Manny Costa
Soccer

Mr. Richard Cullen
Football

Mr. Michael Doherty
Basketball

Mr. Thomas Flanagan
Treasurer

Mr. Steve Goddard
Hockey

Mr. William Hopkins
Football, Baseball

Mr. William Johnson
Plant Engineer

Mr. Paul Johnson
Maintenance

Mr. Ted Kelley
Basketball

Mr. Alessandro Martignetti
Director of Institutional Advancement

Mr. Joseph McGourty
Maintenance

Mr. Craig Peluso
Swimming

Mr. Ernest Perry
Basketball

Mr. Tim Perry
Football

Mr. Kevin Quinn
Wrestling

Mr. Louis Ruggiero
Indoor Track

Mr. Leo Shanahan
Hockey

Class of 1996

MC

Lancers

Daniel J. Alves
739 HIghland Ave.
Malden 02148
Pasta for the Poor... Intramural Volleyball.

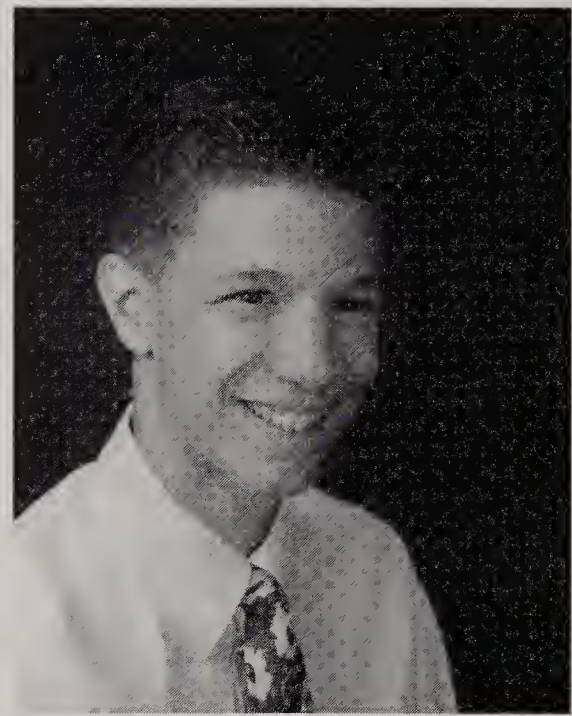

Thomas P. Arria III
156 Fellsway West/Medford 02155
Open House... *Crystal 99*... Pasta for the Poor... Supper Club... SAC Vice President...Lancer Loonies... Annual Fund '95, Diversity Club... Yearbook... MCLI... Intramural Volleyball and Basketball... Basketball... OutdoorTrack... Backrow, Lunch table, PD, CJ, AH, CC, TL, RD, T, SW, BE, BF, MC, JP, CC, AR, LM and family, and all others. Good luck, BP and JG we're done. Sickening thud, white-out battle. Thanks to my family, Jen, Kristina, Mom, Dad, Marc Good luck, and Walshy. KID! Goofy. It's sick. Flag Night.... machinehead- "Everyday you grow wiser and with the more knowledge you obtain you get ready for the next day."

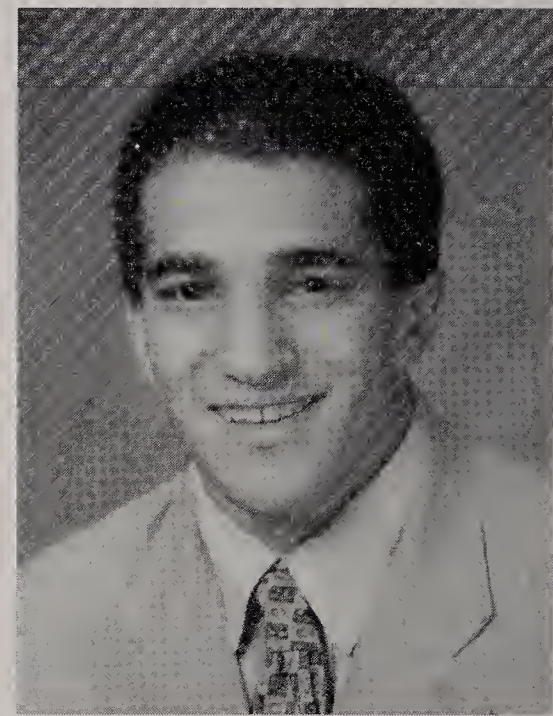

Matthew M. Bamonte
95 North Margin St.
Boston 02113
Open House... National Honor Society... Intramural Basketball... Indoor track.... Sons of Italy Award (Outstanding Resident North End).

Brian K. Beckwith
108 Porter St.
Malden 02148
Crystal 99... Intramural Basketball, Volleyball and Street Hockey... Frosh Hockey... Outdoor Track... F.F, J.J.'s Corner, Ducky, Psycho, Freshman and Sophmore trip. Thanks to Mom, Dad, Tim, K.M., and B.A. for always being there!

James T. Bennett
45 Wentworth Rd.
Melrose 02176
Crystal 99 Editor in Chief... NHS...Model UN... Secretary General MCMUN... Harvard Model UN Best Delegate Award... Student Council Secretary... MockTrial... Mock Trial Best Lawyer Award... Xerox Social Studies Award... National Merit Scholar..."Thanks to all who have enriched my life.""No, I will not shutup, and you havn't heard the last from me either."

Christopher R. Campbell
69 Davis St./Malden 02148
Crystal 99...Math Team...Pasta for the Poor...NHS...Peer Leaders... SAC Jr. Councillor, President... Lancer Loonies... Diversity Club... Quiz Bowl... Yearbook... MCLI... Intramural Hoop, V-ball... Frosh Hoop...Soccer,Indoor track, Baseball-capt.... Mom + Dad, Thanks for the love and support. Erin +Meg, thanks, best wishes. Ahren, Jay,my boys (whipped). Dunkin Donut's! Jr. of the year. The Grape. Thanks guys:TA, ED, AV, MD, NF, MT, DC, ES, SC, Coop, PF-first base is mine! TT, ES, TF. Sue, You're the best.. I couldn't have done anything without my queen! 4/29/94-143. Ezekiel 25:17. Thanks for the memories, boys!

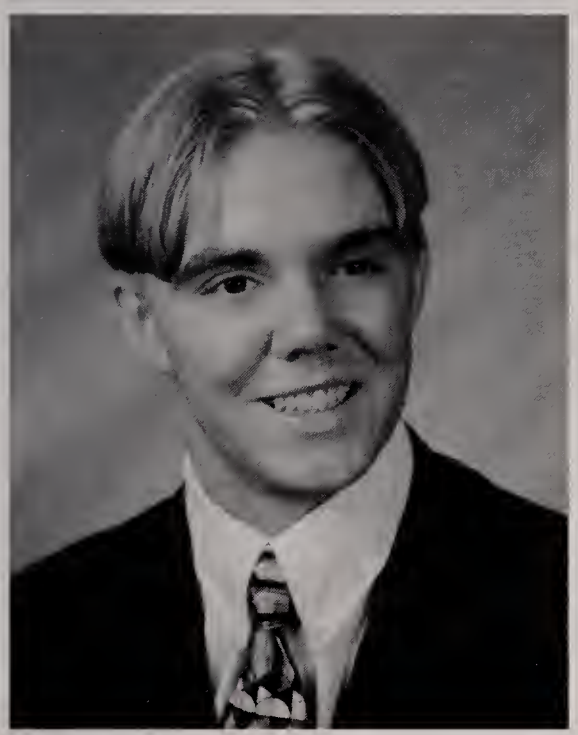

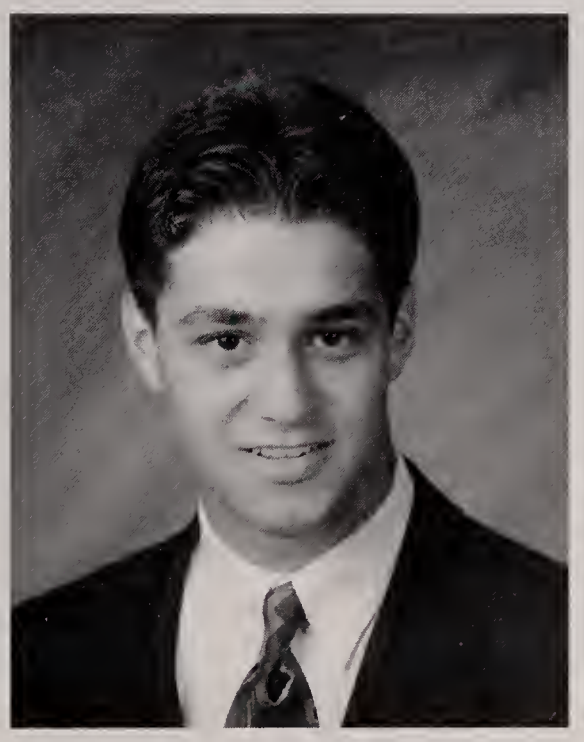

Vincent A. Candelora
6 Sullivan St.
Revere 02151
Open House... Pasta for the Poor... Senior Ball... Intramural Basketball and Volleyball... Basketball... Swimming... Frosh Football... Thank you Mom and Dad for believing in me.

Richard Caraviello
74 Prescott St.
Medford 02155
Open House... Pasta for the Poor... Supper Club... NHS... Hockey Captain... Baseball... Babson Book Award... "Mr. Hustle (Hockey)"... Ray, 41RCIG, Keys "Adversity is an opportunity for heroism." Coffey is terrible. Remember the Party! All the good times: Massa, Frank, Peter, TJ, Matt

Stephen J. Carpenter
779 Broadway
Somerville 02144
Academic Decathalon... MCLI... Wrestling... "Only the censored word is dangerous" — Congressman Ed Markey

Matthew S. Carroll
45 Clyde St.
Malden 02148
Open House... Senior Olympics... Supper Club... NHS... Student Council - Social Committee... Lancer Loonies... Senior Leader... Basketball... Volleyball... Hockey... Lacrosse... Frosh Football... RE BF RG MN "SPICE"

Peter G. Castelli
123 Mountain Avenue/Revere 02151
Pasta for the Poor... NHS... Peer Leaders... Yearbook... Soccer... Baseball... Hockey Catholic Conference All-Star... Mom, Dad, Cathy, and Linda, thanks for your love and support. To the whole soccer crew, it's been a blast—LM, SL, GC, TS (keep growing those burns), FA (The Wanderer), PS (watch out for those bees). Domenico's, MM (Johnny), DM, RC, Goldie... Just a superstar. The Breakfast Club, PS, AV (knife man), NF (remember our bet). Thanks to everyone for their support. "If you think you can or if you think you can't you're right."

Carmen Catanzariti
138 Stevens St.
Revere 02151

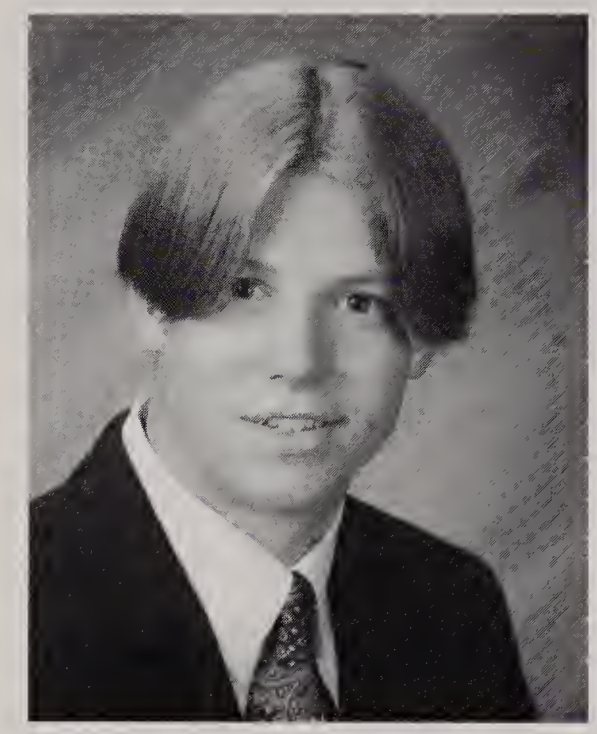

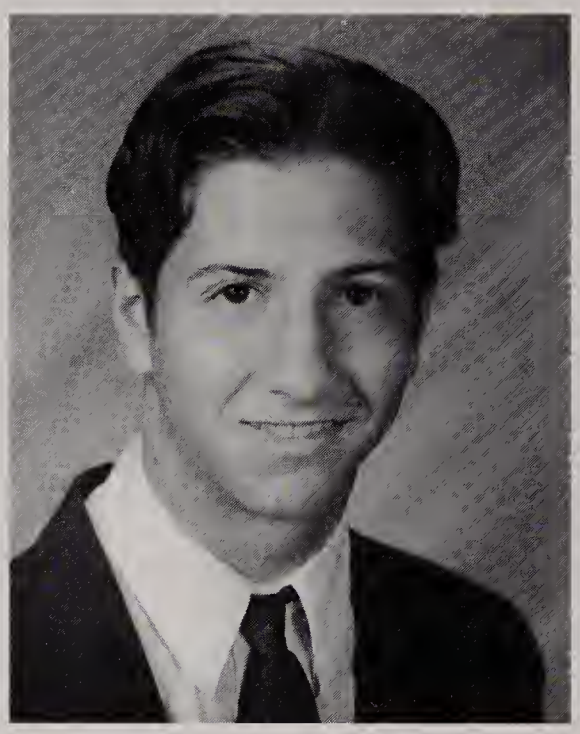

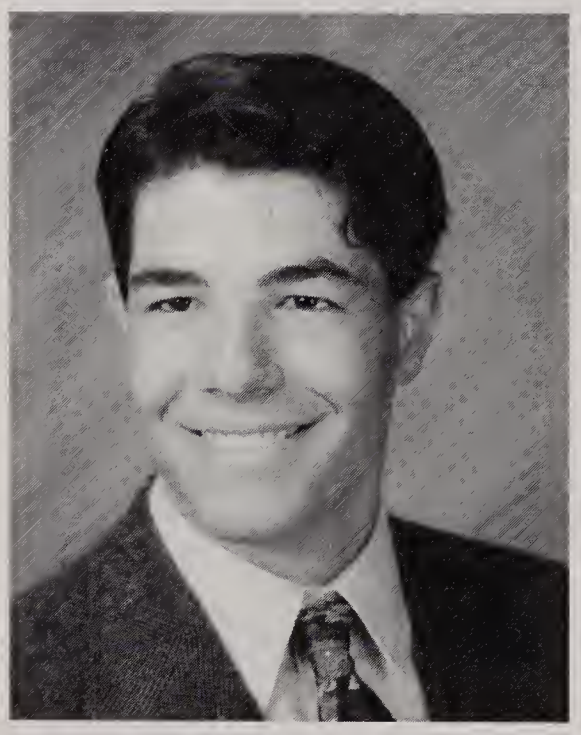

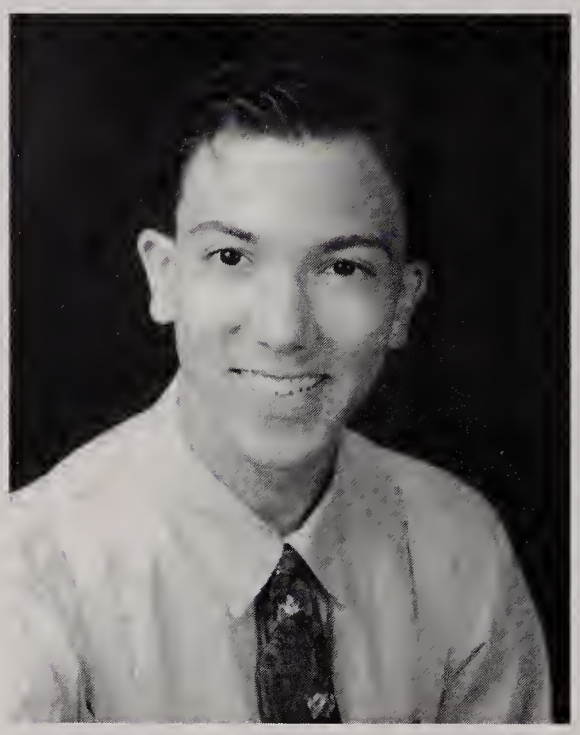

Philip M. Ciavardone
8 Crescent Ave.
Stoneham 02180
Open House... Senior Olympics... Close-Up Program... Peer Leaders... Senior Leadership... Mock Trial... "Rashamon"... Stage Crew... "Stalag 17"... "Real Inspector Hound"...

Michael Cieri
36 Raymond Street
Everett 02149
Open House... Pasta for the Poor... NHS... Peer Leaders... Intramural Basketball and Volleyball... Indoor Track... Outdoor Track... Cross Country Co-Captain

Shawn M. Ciotti
46 Freeman Avenue
Everett 02149
Open House... Pasta for the Poor... Supper Club... NHS... Peer Leaders... Intramural Basketball and Volleyball... Indoor Track... Lacrosse

Colbert J. Clarke
11 Winter Hill Road
Medford 02155
Intramural Basketball and Volleyball... Frosh Football... Basketball

Paul Coccovillo
109 Florence Avenue
Revere 02148
Chess Team... Open House... *Crystall 99*... Terry Quinn Chess Award... Chess Team... N.S.C.L. Round Robin Winner

Jason F. Collins
138 Fremont Road
Everett 02149
Open House... Senior Leader... Intramural Hockey and Basketball... Frosh Soccer... Thanks Mom and Dad, my brother James, all my friends, sophmore Spanish class with Mr. Jean Jacques... "Live life to the fullest, never sit and let others pass you by."

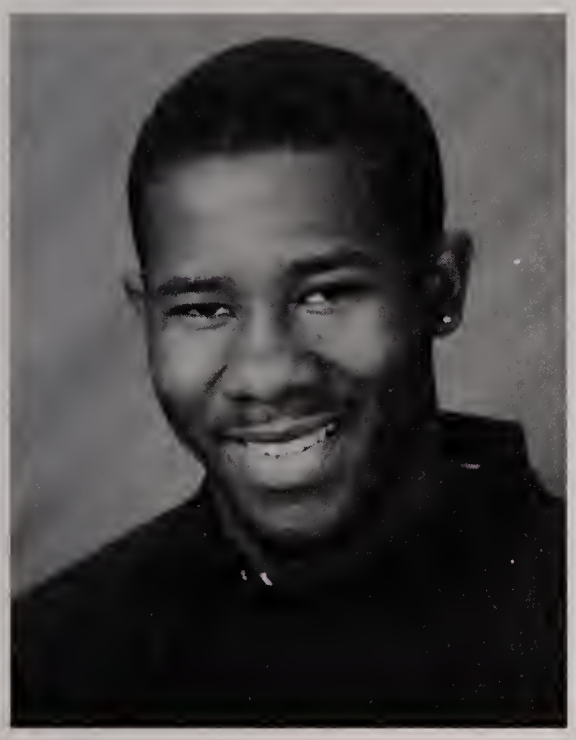

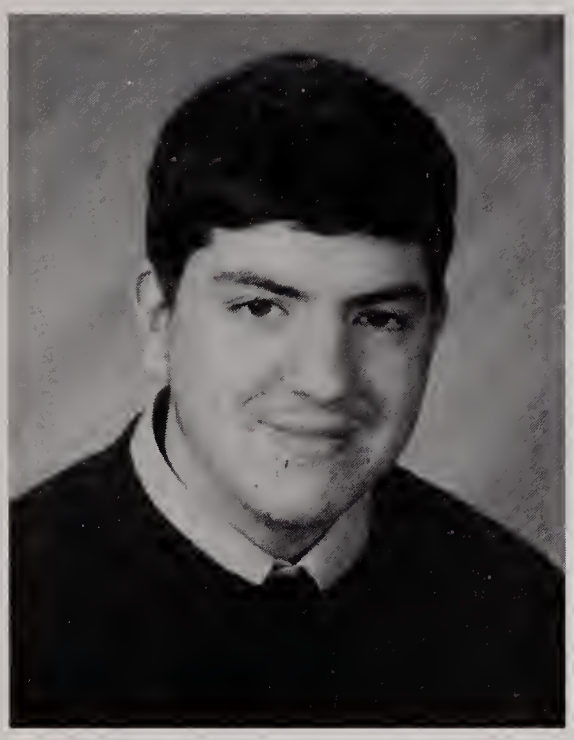

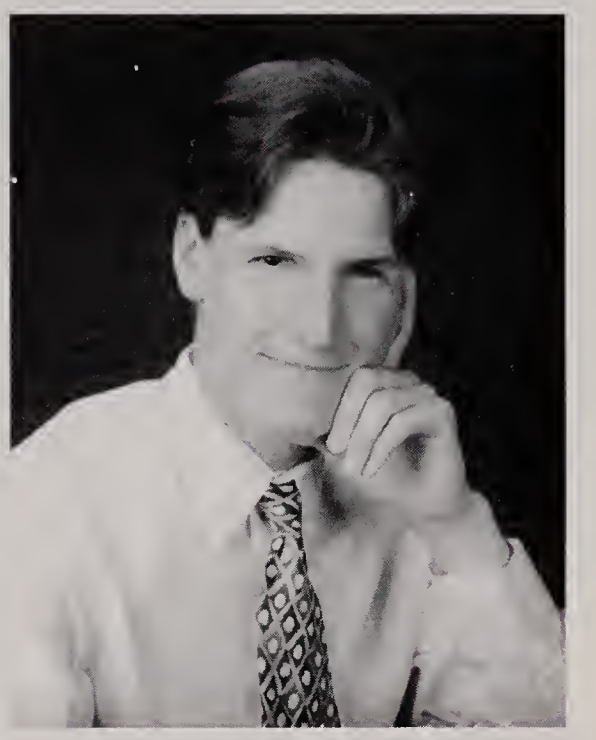

Mark A. Coolidge
54 Cleveland Street
Malden 02148
Football... JV Baseball... "Thank you to my parents and family"

Stephen Cooper
15 Edith Street
Everett 02149

Daniel P.Crowley
37 Aquavia Road
Medford 02155
Open House... Pasta for the Poor... Model UN... *Crystal 99*... Math Team...NHS... Peer Leaders... Mock Trial... "Stalag 17"... "The Real Inspector Hound"... "12 Angry Men"... Intramural Volleyball, Basketball, and Street Hockey... Cross Country... Indoor Track...Best Actor Award... Merrimack Book Award... Xaverian Brothers Sponsored Schools Retreat... " Windows are for cheaters, chimneys for the poor, closets are for hangers, winners use the door"

Eric R. Dahlberg
14 Cudworth Road
Medford 02155
Open House... Pasta for the Poor... Model UN... Supper Club... *Crystal 99*... Math Team... NHS... Peer Leaders...Student Council Editor of the Bulletin... stage construction... Model Congress... Lancer Loonies...Intramural Volleyball... Indoor Track ... Outdoor Track...Punssalaer Math and Science Award... Egaz smells good. JA... Thanks Maggie and family. Kristina, love you always.

Robert V. Daly III
15 Electric Avenue
Somerville 02144
Open House... Pasta for the Poor...Intramural Volleyball and Basketball... Baseball... Indoor Track... Yanni, Remy, Pumkinhead, Seinfield... Thanks Mom and Dad

Patrick David
55 Williams Street
Malden 02148
Open House...Pasta for the Poor... Supper Club... Peer Leaders... Intramural Basketball... Football Captain... Wrestling... Thanks to God... Thanks to my parents for inspiring me to make and reach all of my goals... Big Up Davidson, Darly, Vlad, Joel, Dennis, James, Tre, Drew, Jean, Carmen, CJ, Billy, Tommy.

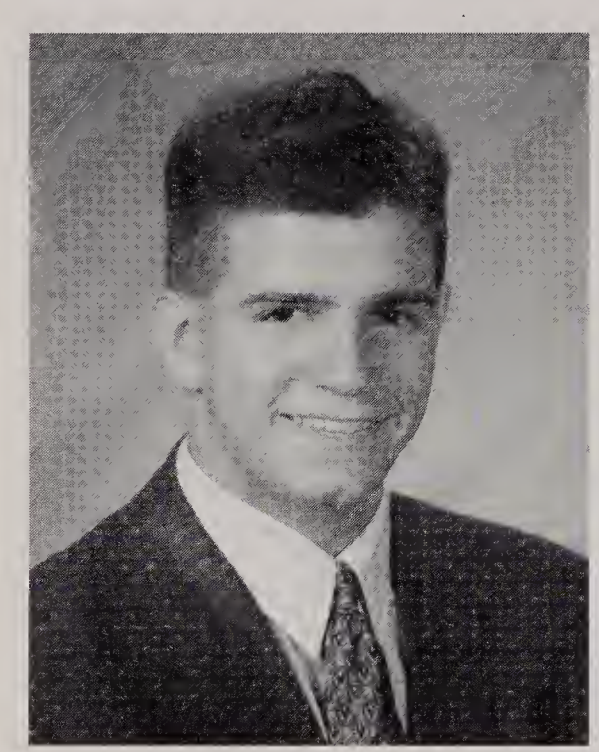

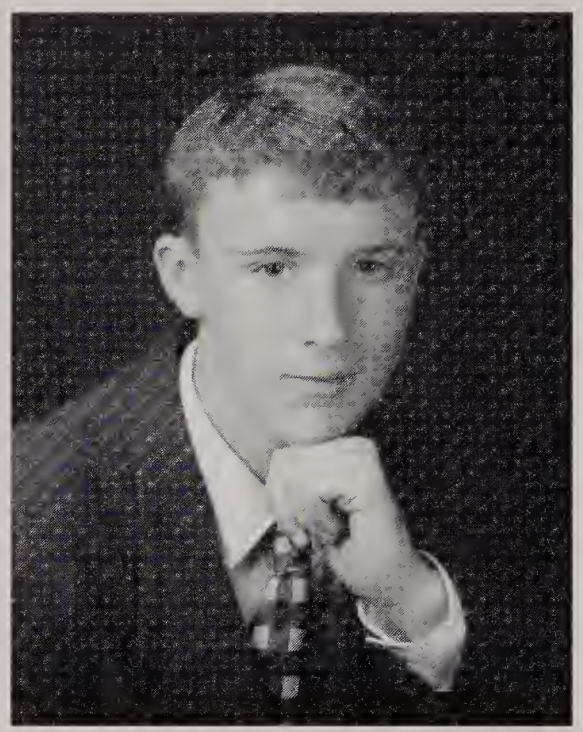

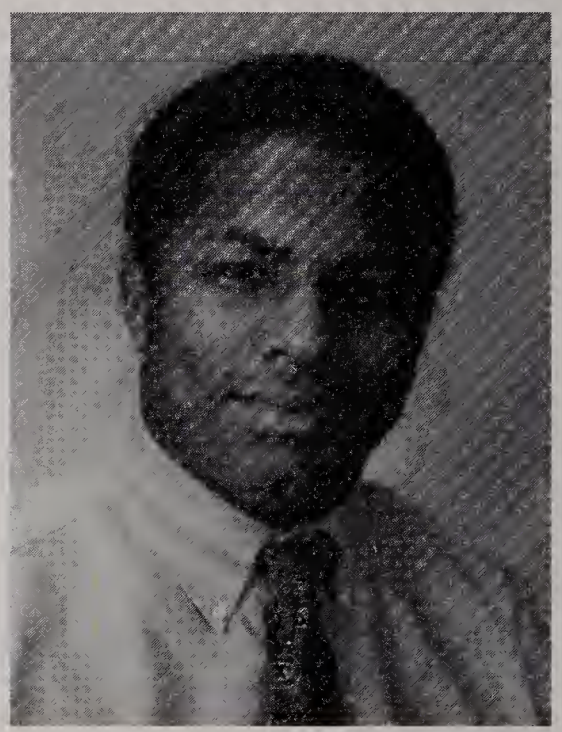

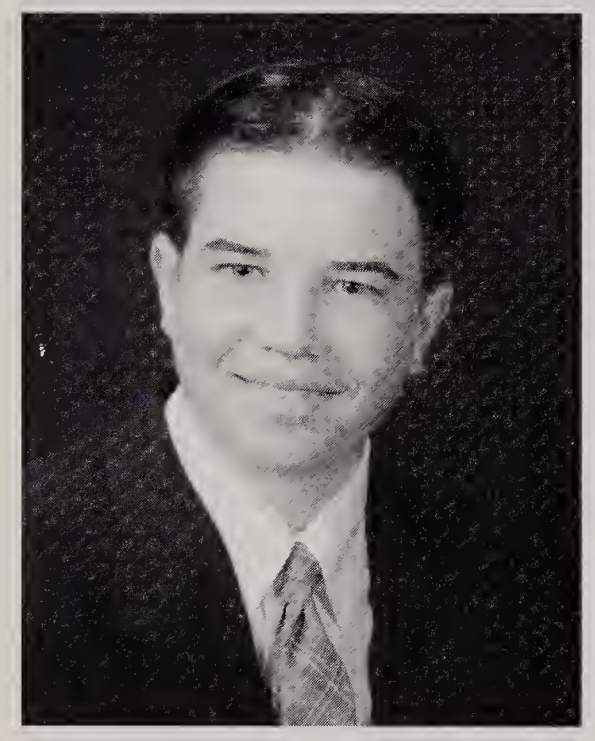

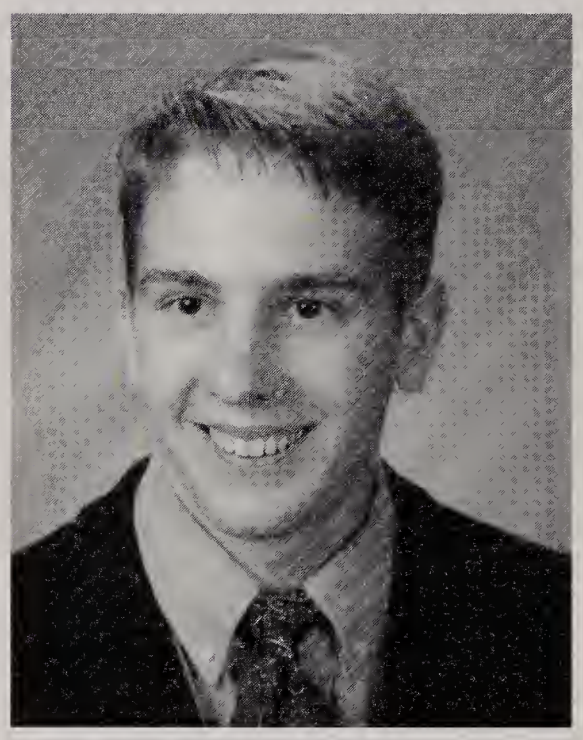

Christopher P. Dineen
10 Welsh Street
Malden 02148
Intramural Basketball...Wrestling... Football... R.G. Walking into door at McDonalds..."If your not the lead dog the view never changes"... Thanks Ma and Dad for sticken by my side and helping me out from "92"-"96"

Matthew F. Dowgert
105 Damon Road
Medford 02155
Open House... Pasta for the Poor... Model UN... Supper Club... *Crystal 99*... Math Team... NHS... Peer Leaders... Student Council Cultural Committee... "12 Angry Men"... Indoor Track... Outdoor Track... Football... Brown University Book Award... Track Rules! JB, RD, AV, DZ! RR... "With a dry cool wit like that I could be an action hero"... Simpsons and Risks... Bok, Bok... I'll keep in touch... "to strive, to seek, to find, and not to yield." -Tennyson

Scott M. Elias
5 Denver Street
Saugus 01906

Robert F. Elmstrom
461 Salem Street
Malden 02148
Intramural Volleyball and Basketball...Frosh Soccer...To my boys RG, BF, MC, TL, TA, NS, DO, MN, RD, SC, DT, good luck at college... BF, MC, TK, Saturday Nights at my house... JS, MP, always keep in touch... Lollapallooza '95... Where's Ronnie? Mom, Dad and Sarah, love you all, thanks for everything. Good luck everybody.

Bryan R. Fielding
20 Constance Street
Malden 02148
Intramural Street Hockey and Basketball... Hockey... Fitchburg Parties with Billy Leary... Bubba's Parties... Parties up Ronnie's Cottage.

Anthony J. Fiore
230 Conant Street
Revere 02151
Open House... Pasta for the Poor... Aggressive In-Line Skating...Intramural Volleyball, Basketball and Street Hockey... Frosh and JV Cross Country, Hockey... Lacrosse... Thanks to Mom and Dad; to Mr. Arria and the teachers for putting up with me... Peace to: VC, TN, CC, PD, RN, JM, JG, PS, CG, and to anyone not listed but not forgotten, especially Chris R., Mario P., and Brian J.

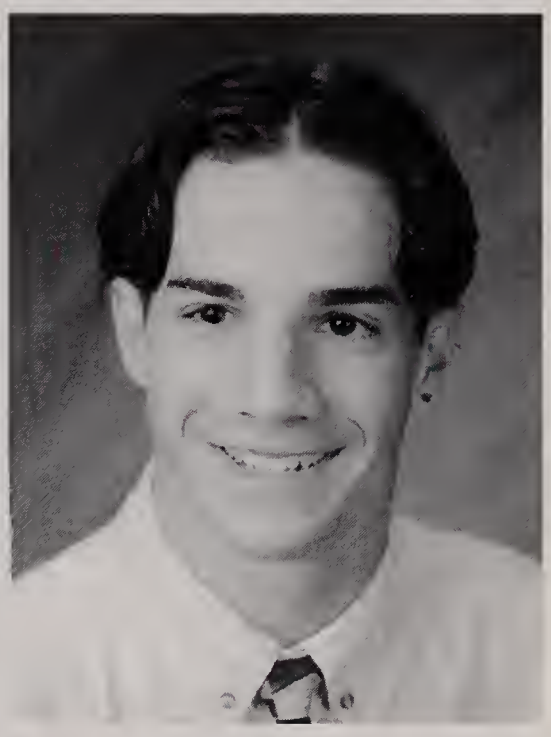

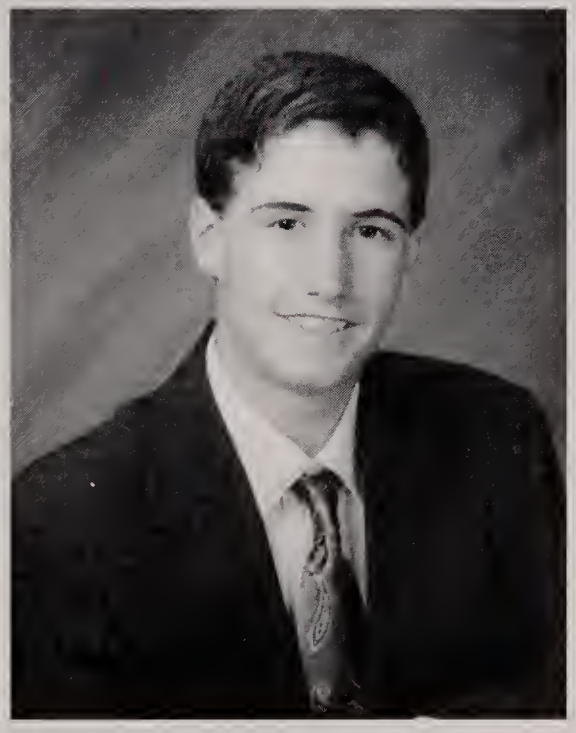

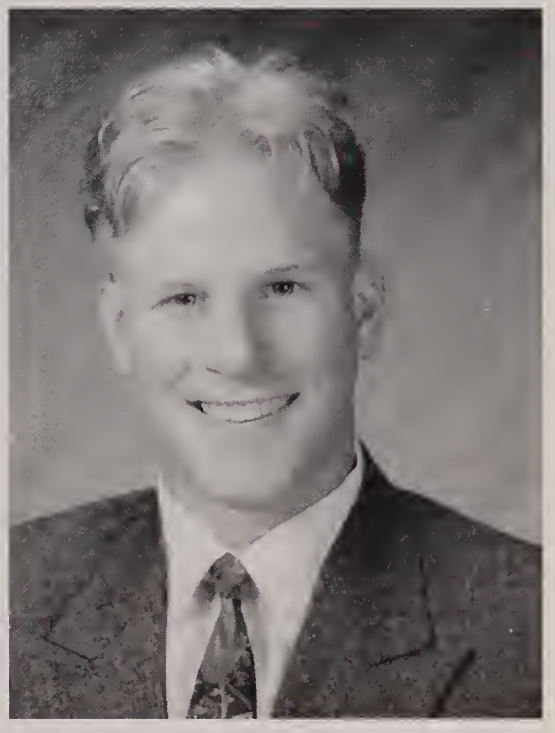

Nicholas A. Fiore
109 Fountain Street/Medford 02155
Open House. Close Up. *Crystal 99* Layout Editor. Math Team. NHS. Peer Leaders. SAC Editor, Bulletin.Yearbook Editor-in-Chief. Quiz Bowl. Annual Fund '95. MCLI. Intramural V-ball and Hoop. Indoor, Outdoor Track, Fr Soccer. Malden Rotary Club Scholarship and Bausch and Lomb Science awards. Thanks Mom and Jonathan for the support. It's finally over. Big Balls and Hard Spikes live on even through Craig Takes It. Purple Aces. The Beatles. Breakfast, Lunch with PS, PC, AV. TPC Hood. CC, AR, JP, MT, SE, TF, TT, and Joefish. Thanks to all my teachers, even the ones I didn't like. John 3:7. "Now we begin descent. to where we've never been. There is no going back, this wasn't meant to last."—Billy Corgan

Christopher Forti
74 Pierce
Everett 02149
Open House... Math team... Cross-Country... Indoor Track... Outdoor Track... 1994, 1995 Cross-Country Catholic Conference All-Star... 1994 Cross-Country Unsung Hero... "Cool Kid!"

Peter Fronczak
4 Schribner Road
Peabody 01960
Senior Olympics... Quiz Bowl Coordinator... Alumni Basketball... Intramural Volleyball... Football, Baseball, Basketball, Track... Good Luck, boys: NS, PD, TA, TO, VC, TL, CC-first base!... Laura Martin's... Tré, SE-YMCA... Thanks Mom and Dad... Thank You Mike, Andy, and Linda... Love You Eleanor... It was fun!!

Jean-Claude Gedeus
111 Franklin Street/Malden 02148
Open House.. Pasta for the Poor.. Diversity Club.. Sprit Day, Orientation.. Intramural Hoop, V-ball.."Business as Usual." Thank God my heavenly Father for blessing and watching over me. Thanks Mom for all the help and support, being my mother and father. Thank you my brothers and sisters, Johnny, Myrian and Kelley for helping me during my life and giving me advice. My love Evelyne thanks for all the special times and the love you have for me. I love you! Pat, Bill, CJ, T, Drew, and Trey we did it, it's all good. To my college boys Cliff, Fro, Jr, Carlo and Mike, much love to ya! What's up Philly, Heavenly Connection. I'm out!

Carmen E. Gagliardi
62 Lincoln Street
Revere 02151
Pasta for the Poor... Intramural Hockey... Frosh. Football...Amridge Park... Shoes... Bag... Walkathon... Wilky's House... Touchdown... Spanish II,III... Flynn's Class.

Thomas F. Garafano
1367 Eastern Avenue
Malden 02148
Intramural... Volleyball,Basketball... Golf.

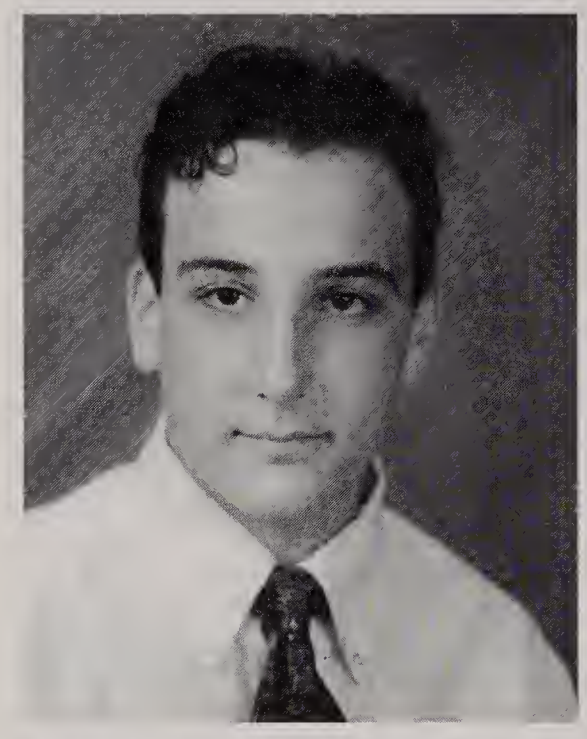

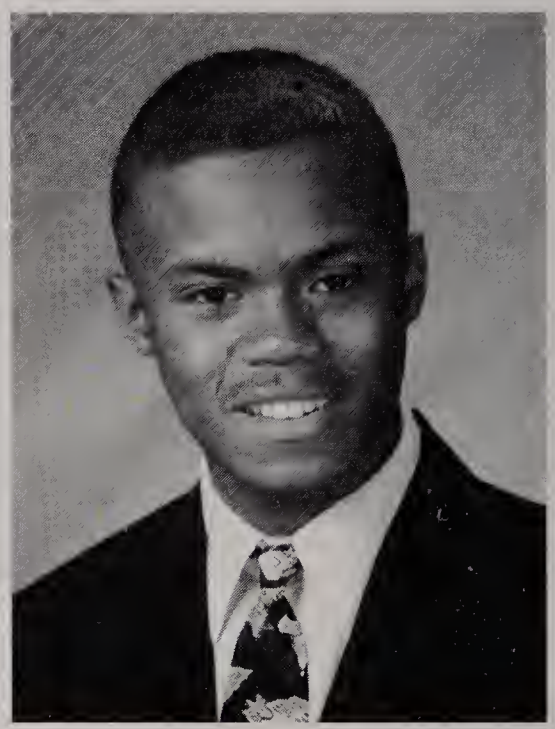

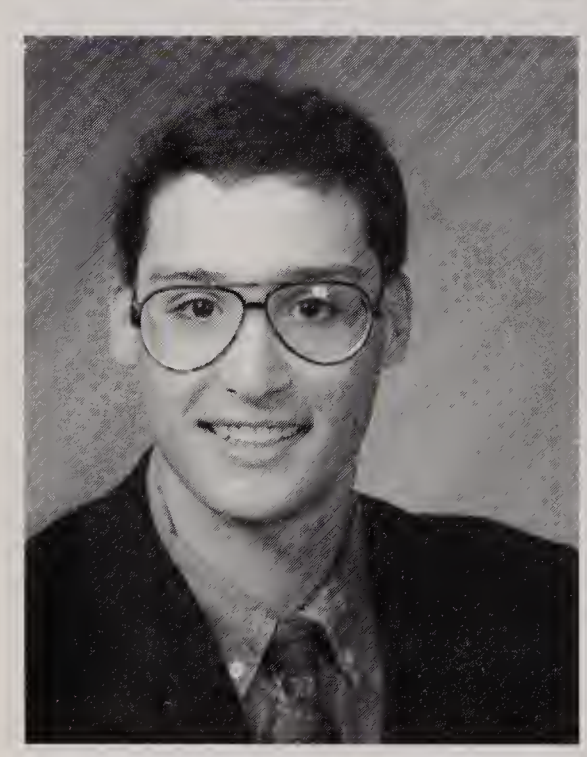

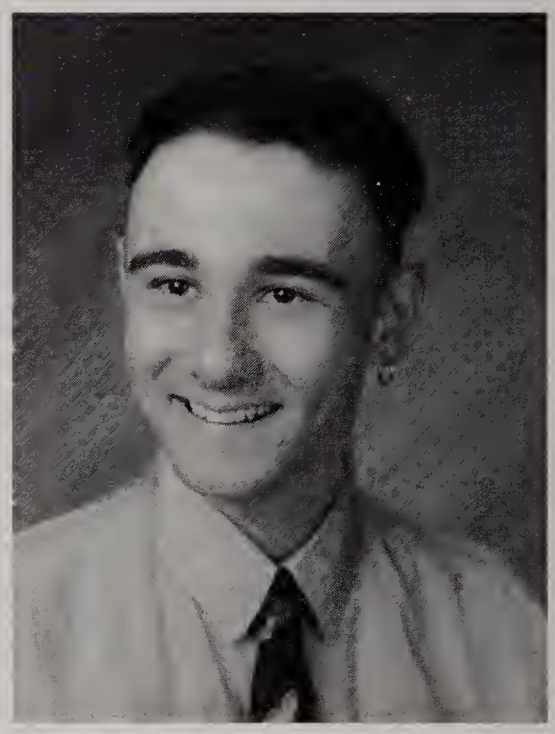

Steven M. Giordano
137 Maple Street
Melrose 02176
Open House... Pasta for the Poor... *Crystal 99*... Peer Leaders... Yearbook ... Intramural Volleyball, Basketball... Indoor Track... Baseball... To my family, thank you for all your help and support over the last years... JJ's Class... "The Brawl" and Freshman Baseball Tryouts... "Destiny is not a matter of chance, but a matter of choice."

Ronald A. Greene
10 Beachview Avenue
Malden 02148
Open House... Pasta for the Poor... Math Team... Peer Leaders... Intramural Basketball, Volleyball... Frosh. Basketball, Frosh. JV. Soccer, Tennis, Outdoor Track... Honor Roll... High Academics... T.L., B.F., B.E., M.N., M.C., S.W.

Anthony A. Guange
32 West Street
Malden 02148
Italy #1

Richard J. Guardino
38 Garland Street
Everett 02149
Intramural Street Hockey and Basketball... Frosh and JV Hockey... Thanks for the fun, Anthony, Chris, Mike, Ronato, Tom, and Carmen... Italia #1

David S. Harold
3 Laird Road/Medford 02155
Open House... Pasta for the Poor... Peer Leaders... Yearbook... Senior Leader... Intramural Volleyball... Honor Roll..."The best gift in the world is a friend. When it comes down to it ... who do you think your only true friend is?" Thanks Mom and Dad, Adam and Neen. I' m so glad I' m outta here though it has been fun... SF ,DP, KL, MC, MJ, SS, MG, miss those times. LM you're still special. PL, BS, GM, DP, MM, TJS, DM, RC, it just gets better after this. Lunch Rules. CM and CM I luv you! "Memories do cause too much pain. That's life, live with it!" The best is yet to come! Thanks MC! W. Medford #1

Andrew F. Henry
114 Plymouth Road
Malden 02148
Diversity Club... Intramural Basketball... MCLI.

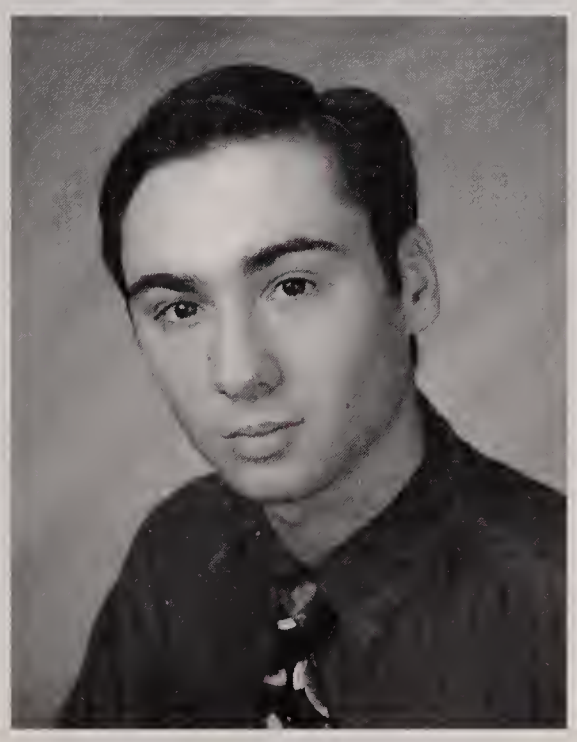

Stephen J. Howard
124 Vernal Street
Everett 02149
Football Captain...O.B., Billy, Iozza, Lopi, Popuolo, Leccese, PD, James, N. Smith, 1995 Football Team

Brian M. Jones
197 Cherry Street
Malden 02148
Open House... Pasta for the Poor... *Crystal 99* Editor-in-Chief... Peer Leaders...New England Scholastic Press Award

Keith P. Knox
120 Glen Street
Malden 02148
Intramural Basketball... Golf Captain...MVP Golf

Richard A. Kosses
67 Alden Street
Malden 02148
Open House... Frosh Football... JV Outdoor Track... Indoor Track

Keith M. Lanzillo
39 Shirley Street
Everett 02149
Intramural Basketball...Tennis... Indoor Track... Tennis Coach's Award

Thomas G. Lapointe
40 Oakland Avenue
Everett 02149
Open House... Close Up Program... Intramural Basketball and Volleyball... Basketball... Baseball...Pitcher Award... Big Red, Pumkin Head... "Do to others, what you want done to you"

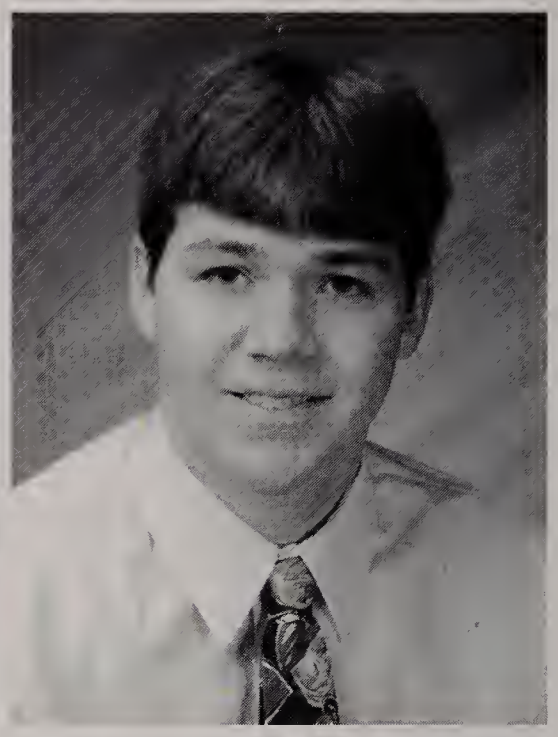

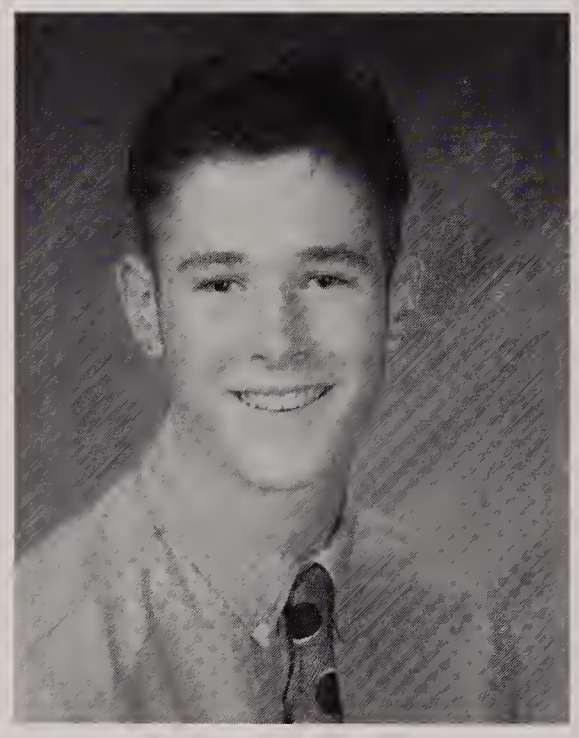

Joseph J. Lawler
29 Mead Street/Charlestown 02129
C-Town "Townies""Ha-Doin" SL "Lights out", JB "P-Head",FTW, BAS, NBK, Beans. Party up the park, juicing down the graveyard (Coorsy's). Cancun 95,96. Canada94,95 Hampton "P.C.'d". Newport 95. CD, IU, PH, PJ, RB, Burger, Kooky, Midgey, Mickey O. Scooter, Starman, Club 24, Crazy Eddie, Sid. Main St. Rules, Newtowne Drools! "Sha-Bing, Your Down!" To all the Girls, "Catch ya later" Brendan, Fidler, Snailhead, etc. Ma, Dad, Shannon, Tracy and Niall, I love you, Thanks for everythimg! " The past has been great, but the future is just beginning!" BS "Junk", Fieldmouse, BL, DP, KS, MM, PL, RN, SL, TJ, TN. Thanx for the memories!

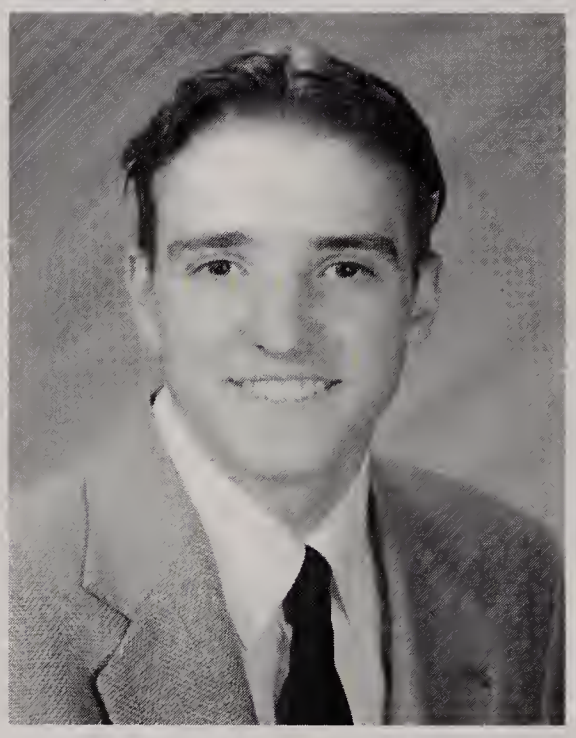

William L. Leary III
1160 Fellsway
Malden 02148
Intramural Basketball... Frosh Football... Yeah, Fitchburg Parties with BF, MR, RB, MB, Devir Park,KP, ER, JF, TL, MS, NH, CM, KS, DL, SM, DM

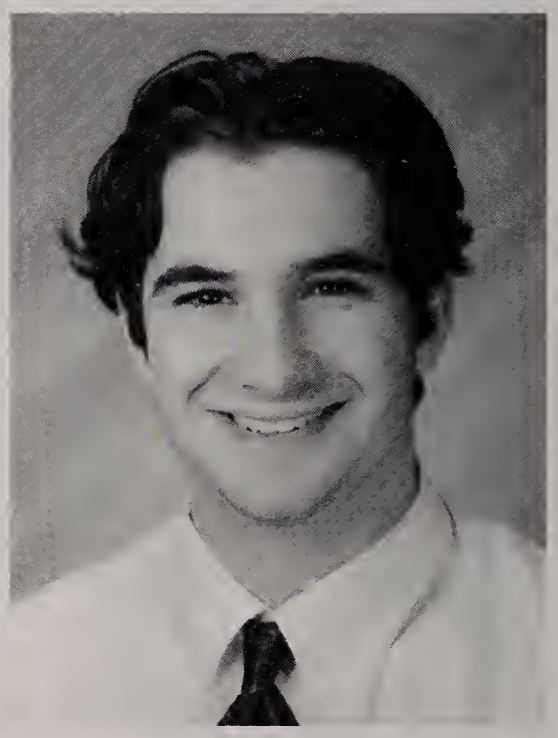

Lucio T. Lecce
22 Harden Road
Malden 02148
Frosh Cross Country... JV Outdoor Track... RN, RW, Bro. Hoey's Freshmen Global Studies Class... To my family and friends... Renee, I Love You!

Thomas F. Leffew
1367 Eastern Avenue
Malden 02148
Open House... *Crystal 99*... Peer Leaders... Stage Production... Intramural Volleyball and Basketball... Tennis... Wrestling... Frosh Soccer

John-Michael LoPriore
31 Newton Street/Everett 02149
Football Captain... JV Basketball... Catholic Conference All-Star...Walter Wishowski Award... Howard, Popuolo, Leccese, PD, Tre, Fuji, Moran, Perry, Mike P., Wormett, 95 Football Team...G.D.A.S.O.L.H., L.E.T.F.E.W.D., Buick, Moey Bags... Lipa, Daniel!!! AH-YA! Pranky, Dick,Twigs, Coward, Pinko, Big Bird, P.D.L.W.F.D.1, G.P.I.D.S.Y.T.D., M.M.F.E..."I firmly believe that a man's finest hour is when he works his heart out towards a good cause, and lies totally exhausted on the field of battle, victorious!—Vince Lombardi

Paul Luongo
12 Hull Street/Boston 02113
Intramural Basketball... Honor Roll..."You live, you suffer, and then you die"...It's over all ready?... Good luck 2 my main men from N.E.,GM, MB, Yeah Baby...Azzurri 95 was the best... M.Dog "Getch Outch", MI, "You were in the car"... Jerry thanks for everything... Lunch was laughs with DH, MM, GM, DP, JC, MN, and Snoop...3T B.T.S.was depressing...MM, can I get your homework?... Bill, How was science with Flynn?... Thanks Ma, Dad, Joey and Tony, Love ya! Ciao!

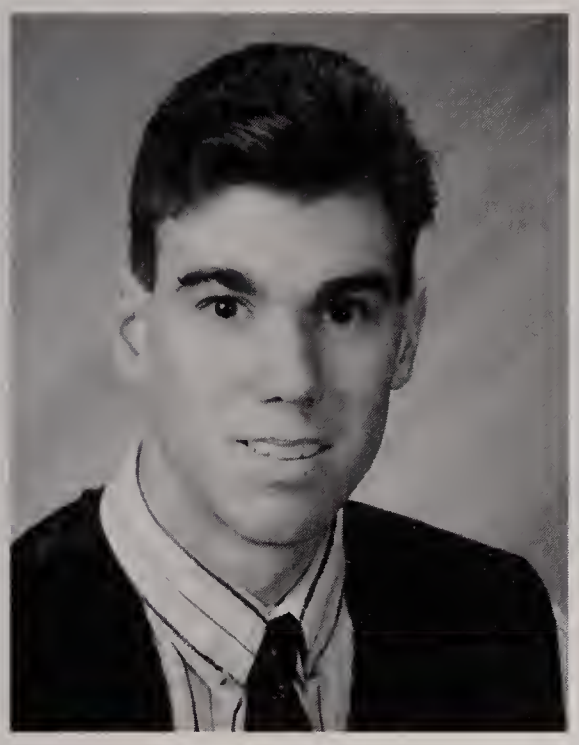

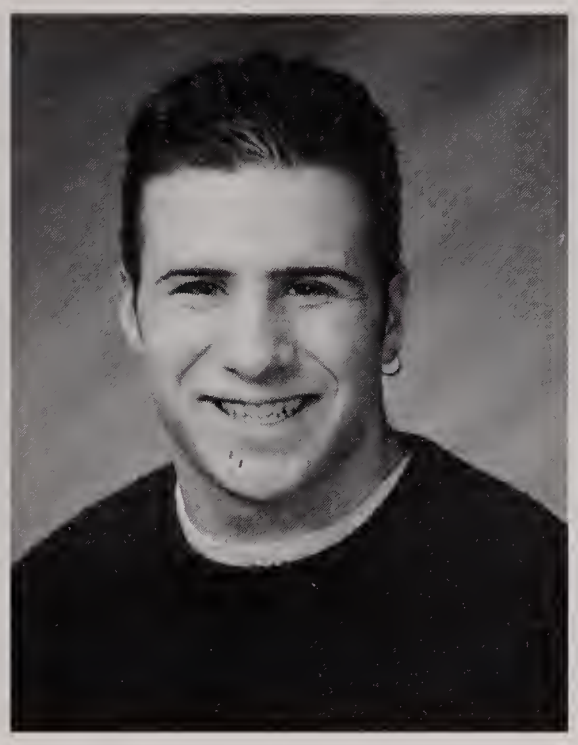

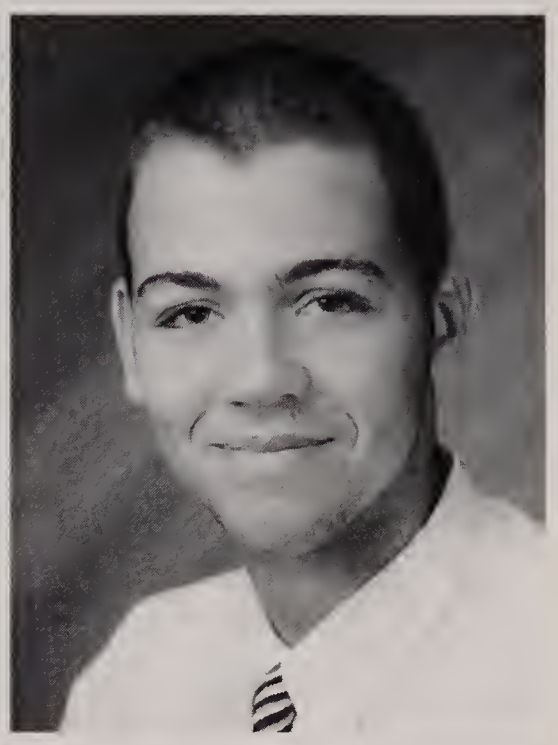

Eric J. Lynch
172 West Street
Malden 02148
Open House... Pasta for the Poor... Model UN, NHS Treasurer, Peer Leaders... Intramural Basketball and Volleyball... Lacrosse...Thanks Mom, Dad, Nat, SM, DL, SO, TL, BL, KM, DM, MR, EEIF; Dutton, Montreal, Tombstone, 2/11/95, Latenight, Devir, 4 Yrs Free, MC Quad, Chowda

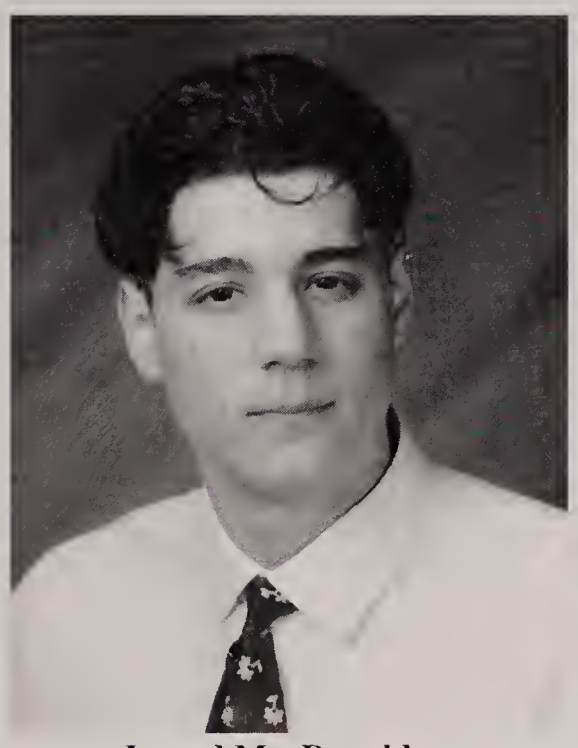

Jarrod MacDonald
304 Central Street
Saugus 01906
Intramural Basketball...Thanks to Mom Dulves for being there when I needed her. Thanx to Mom Dulves for also being there...Chillin at the park, Sunday Nights at the BBC. Sittin on Chrome wit BB and EA..."La Costra Nostra"

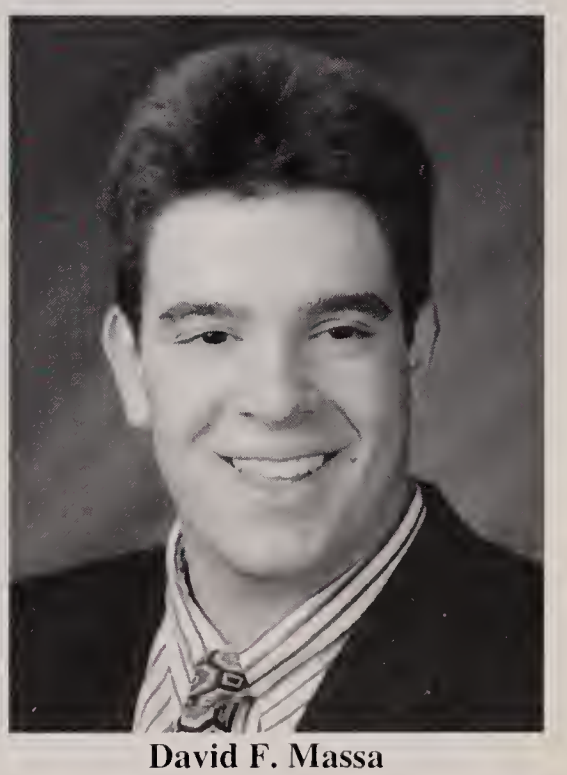

David F. Massa
103 Mount Washington Street
Everett 02149
Open House...Close Up Program... NHS... Student Council Sophomore Councilor, Athletic Chairperson... Football... Lacrosse... Frosh Basketball... JV Outdoor Track... Loyalty/Service Award... Student Athletic Service Award... Thanks Mom, Dad, Jeff, and Rocco..."I did it my way"-Francis Albert Sinatra

Frank J. McNulty, III
50 Kirtland Street
Lynn 01905
Intramural Volleyball... Hockey... Lacrosse... Lacrosse Coach's Award... "The different people, the teachers, council, and to my friends, I say thank you for the fun times."

Mathew S. Mercogliano
29 Golden Avenue
Medford 02155
Open House... NHS... Intramural Volleyball, Basketball and Street Hockey... To my friends of the NEP, PL, GM, MB and others, DH, DS, JL, LM, PC, DM, RC, MN, (double-decker)... Special thanks to Paul (Gioenna) and Gennaro (muskrat)... Thanks Ma and Dad

Matthew E. Merrill
15 Sturges Street
Medford 02155
Pasta for the Poor... Supper Club... Intramural Street Hockey and Volleyball... Camp Pickles

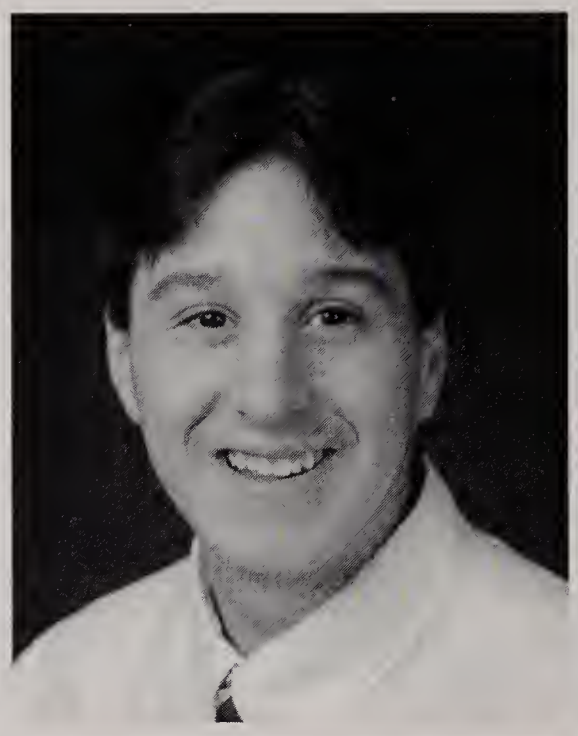

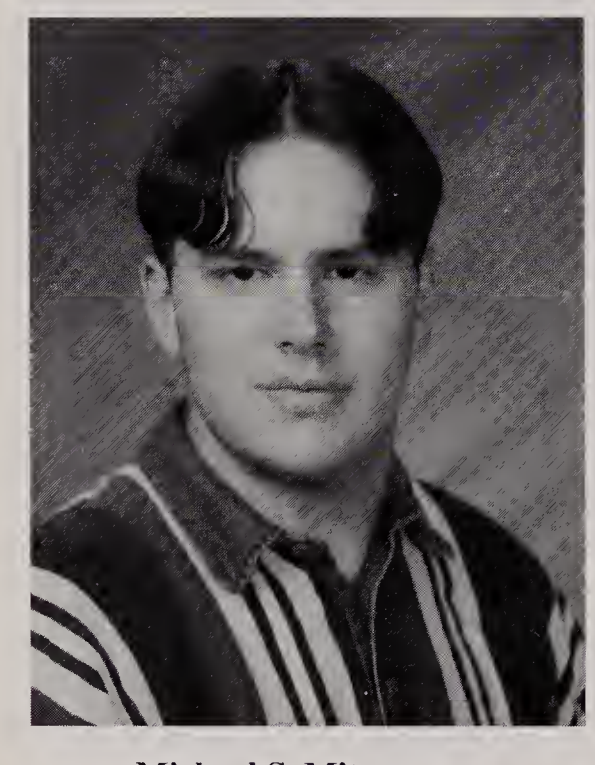

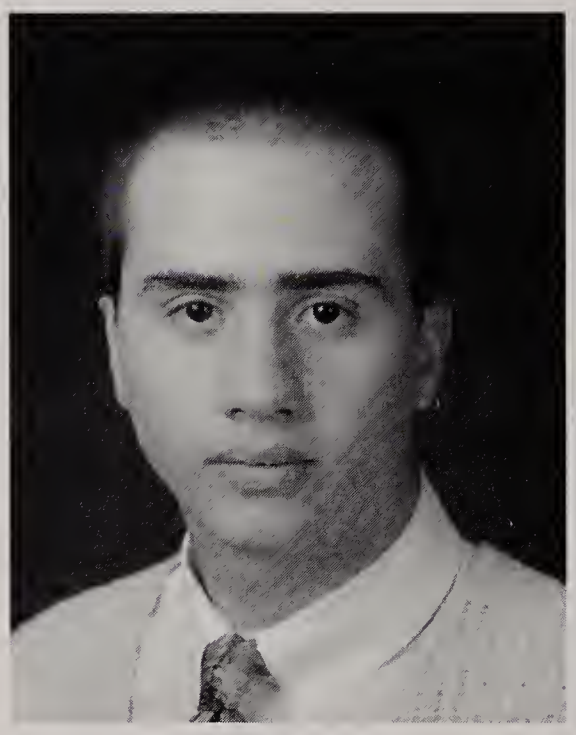

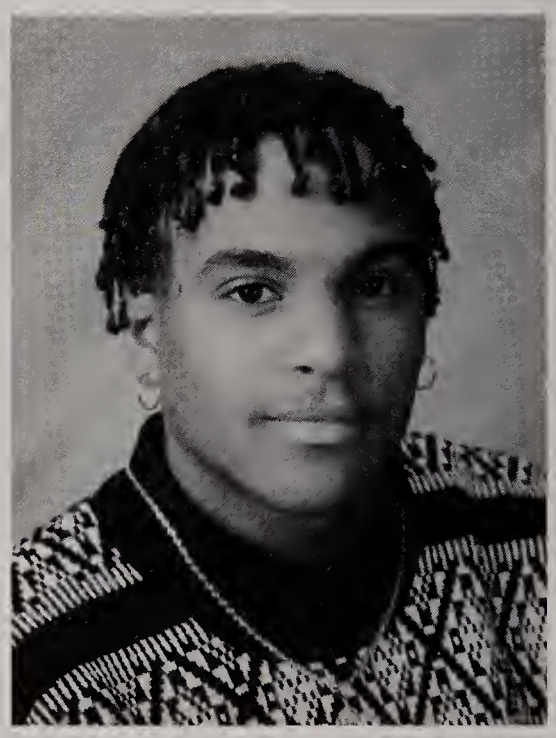

Michael S. Mitrano
10 Floyd Street
Everett 02149
Thanks for all the great classes: Mr. Sexton, Mrs. Imondi, Bro. Eid, Ms. Lee, Mr. Mazzei... "Grendal"

Gennaro Moretti
211 Endicott Street
Boston 02113
NHS... To my friends in the North End, MI in the "Boston I", MD, "No Loitering"... MB and PL (Are you over Gioenna yet?) and JC Good Luck... Lunch with DH, WS, DP, JL and MM (DiNero thanks you know for what) and MN "Double-Decker"... Ma and Dad thanks. Good Luck Jeff.

I. Leighton Tre Newlin, III
26 Crestview Drive
Malden 02148
Open House... Pasta for the Poor... Peer Leaders... Intramural Volleyball... Football... Swimming Captain... Baseball... Unsung Hero, Catholic Conference All-Star Swimming... I want to say wussup to: JML, PD, TF, CC, AH

Ryan T. Noonan
6 Charles Street
Stoneham 02180
Open House... Pasta for the Poor... Frosh and JV Football... Swimming Captain... Baseball... Unsung Hero Swimming...LL, TN, MV, PD, MC, KS, BL, BP... So for the second time (the pharisees) summoned the man who had been blind and said: "Speak the truth before God, we know this fellow is a sinner." "Whether or not , I do not know" the man replied. All I know is this: once I was blind and know I can see.- Raging Bull

Matthew P. Norton
106 Central Avenue
Malden 02148
Close Up Program... Math Team... Peer Leaders... Intramural Volleyball... Frosh Baseball... Basketball... Golf... Soccer... Unsung Hero Basketball... Thanks to my family, friends, RG, TL, BE, SW and all the rest... It' s on to college... see ya.

Daniel J. O'Brien
5A TibbettsTown Way
Charlestown 02129
Open House... Close Up Program... Freshmen Spirit Day... Intramural Basketball... JV Hockey... Football ... Lacrosse Captain.

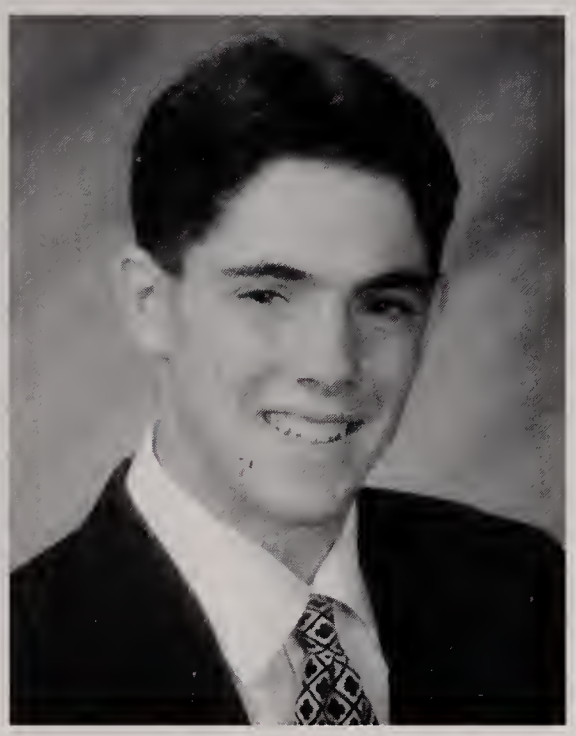

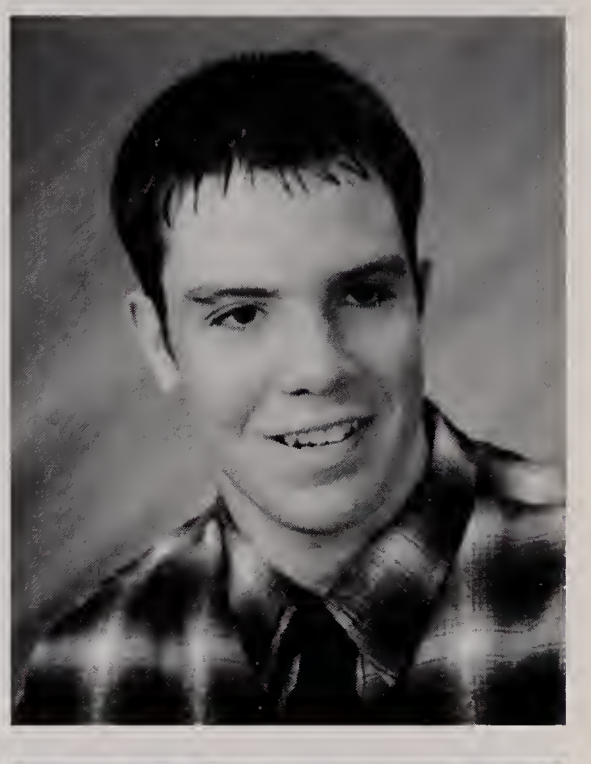

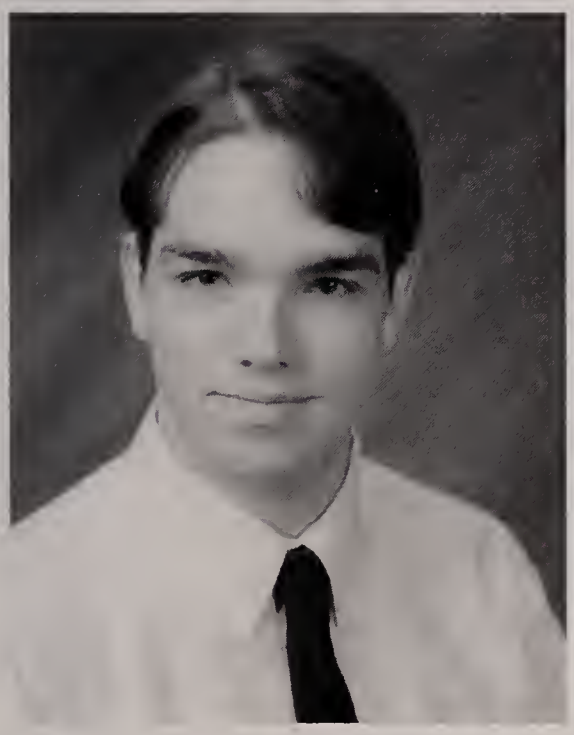

Andrew J. O'Hearn
9 Claremont Street
Malden 02148
Open House... Intramural Street Hockey... Frosh Football... Wrestling... Lacrosse... "It's not the size of the dog in the fight, it' s the size of the fight in the dog"

Thomas J. O'Loughlin
65 Chrestview Drive
Malden 02148
Open House... *Crystal 99*... Intramural Street Hockey, Basketball and Volleyball... Golf... Freshmen year brawl with Big Red... JJ's corner... Freshmen and Sophomore trips ... Senior Slide

Andrew R. Pasquariello
174 Grover Street
Everett 02149
Open House... Intramural Street Hockey... Art Club... JV Hockey... Frosh Baseball... Mark C, Kristy, Paul, Sal, Bill L, Mike V '96, Bubba, BJ, Yeah! Punk Rock 4-eva... Jim Shane, Leandro, Mario, Anthony T, Lopi, Jonny Rotten, Anarchy '97... Sid Vicious, Matt C, Darryl, Mike D, Khari, Tom, Dave, Riot 138 RIP, Desil Punk Rock... Tre... "White castle fries only come in one size born to lose love to win!" Peace.

Jason R. Peledge
20 Rockwell Terrace
Malden 02148
Open House... Pasta for the Poor... Math Team... NHS... Peer Leaders... Intramural Basketball and Volleyball... Golf... Holy Cross Book Award... Bentley Business Award

Craig Penno
530 Perry Street #2
Everett 02149
Pasta for the Poor... Intramural Volleyball, Basketball and Street Hockey... JV Wrestling... Outdoor Track... Indoor Track Captain...The FF Contreversy... Sheehan, Slater, Beckwith, Ducky, Penguin... Phonathon $1050... "Whatever"

James J. Perry
81 Dascomb Road
Andover 01810
Open House... Math Team... NHS...Football Captain... Basketball Captain ... Outdoor Track... RIT Book Award... Freshmen and Sophomore of the Year... Thanks JM, SH, PD, MN, TA, JP, MD, JS, MM, PS... Thanks Mom and Dad

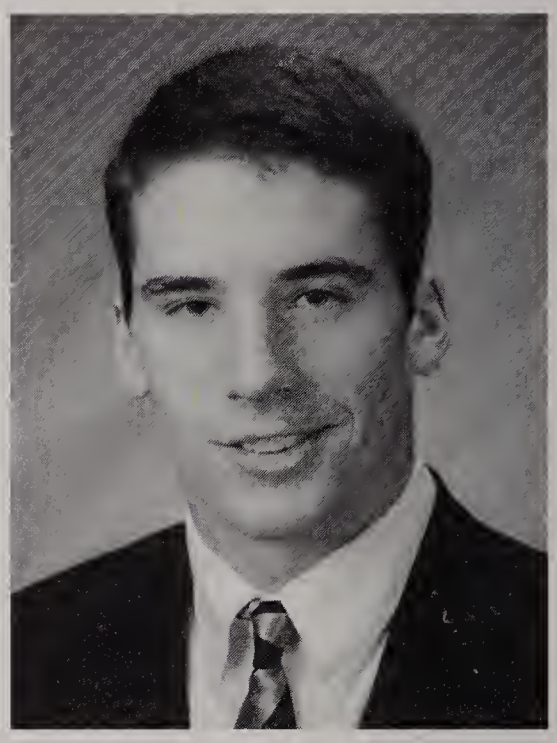

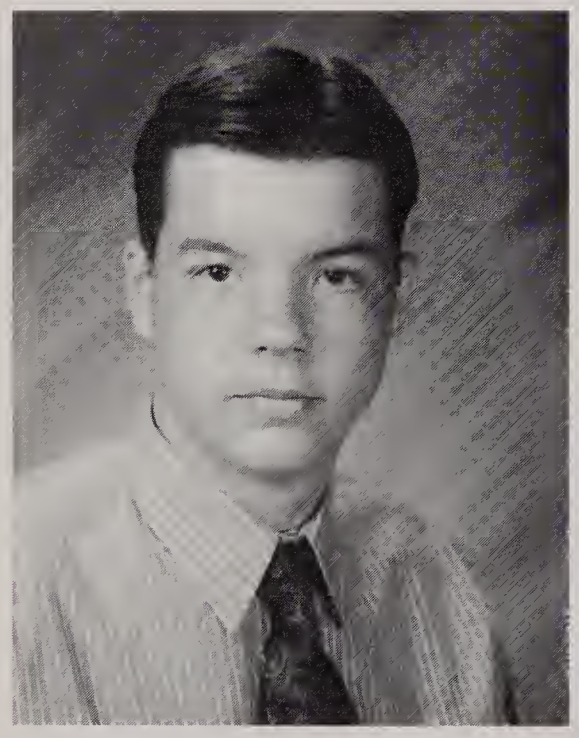

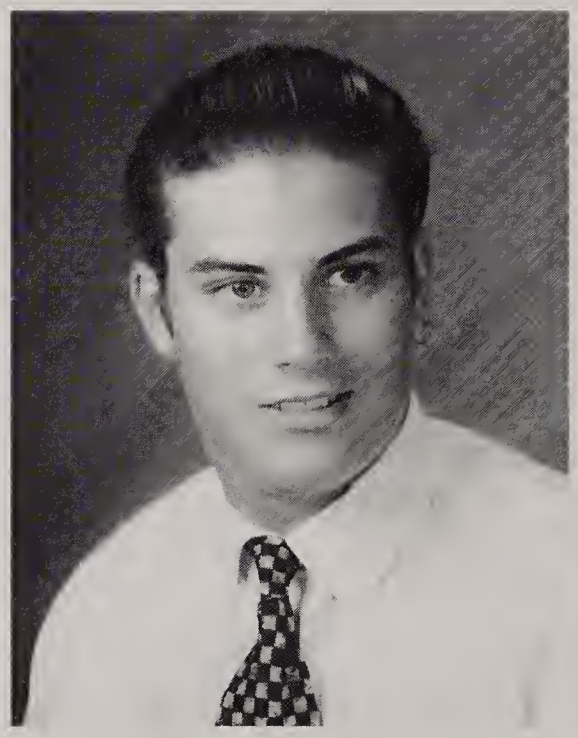

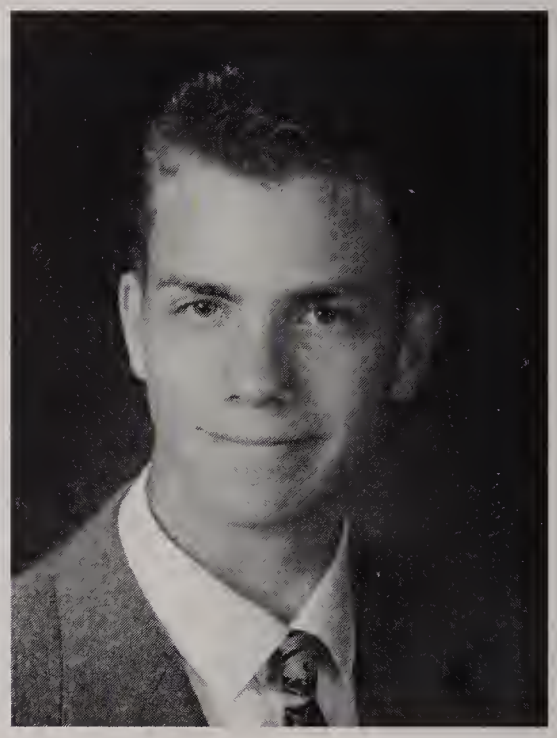

William G. Prendergast
120 Bartlett Street/Somerville 02145
Open House... Orientation... Spirit Day... Diversity Club... Intramural Hoop and V-ball... Frosh and JV Basketball... JG, TA, CJ, PD, AH, TN, RN, MA, MA, KQ, BL, MM, CC, DK... Period 3 Posse... Mr. Bucchino thanks for my summer job(gr. 10)... N.H. days with the Arnold's and Kevin... KQ Mr. Touchdown... TA and JG, We made it together... White water rafting with brother John... "Eddy up " Andrew... FICA 8%... Tattoo Club BP, MA, MA, MM... Deliberately a Debit... To all my friends and family, especially Mom and Dad, thanx..."If the opportunities are waiting , take advantage of them, don't wait for them to come to you."

Dana J. Price
11 Golden Avenue
Medford 02155
Intramural Volleyball... Hockey... Catholic Conference All-Star... Thanx to my family, especially Mike for Friday Night Events... Also special thanx to Melissa for always being there- Love you (11/5/94)... M. Mercogs, RW, BS, DH, JML, SH, MZ, CC, VC, RD, J. Mercogs... "Let's go to Camp Pickles"

Christopher C. Rabideau
510 Fellsway East
Malden 02148
Crystal 99...Open House...Pasta for the Poor...Senior Olympics...Intramural Hockey, Basketball, Volleyball...Frosh Football...Wrestling, Tennis, Lacrosse, Outdoor Track...Thanks Mom & Den & Dad for your help!..."Whenever fear is seen, look it in the eyes."

Douglas J. Rice
25 Ashland Street
Melrose 02176
Crystal 99...Open House...Pasta for the Poor... Senior Ball ... Senior Olympics... Model UN...Liturgical Committee...Peer Leaders...Co-Editor of the Daily Bulletin, Religious Committee Chairperson... Football, Indoor Track, Outdoor Track, Lacrosse... Outstanding Student Council Service Award...Thanks to my parents, sister, and all of my teachers for a great 4 years. The frog will always be better than the Z!!!... "A journey of a thousand miles begins with the first step."

Ahren C. F. Rittershaus
65 Garden Street/Malden 02148
Math Team...Pasta for the Poor...Peer leaders...Co-Chairman of the Social Committee...Lancer Loonies...Frosh basketball, soccer ..Indoor track, Outdoor track...Fatherhood of Purple Aces... Dartmouth Book Award...Peace out Chris + Jay. Thanks Mom and Dad!...Mr. Blonde rocks!...Tré, I love you. Good luck ED, NF, ES, MT, MD, Vic, DC, TT...Loonies Live Forever!..."You have to forget about what people say, when you're supposed to die, or when you're supposed to be lovin'. You have to forget about all these things. You have to go on and be crazy. Craziness is like heaven." —Jimi Hendrix

Mario D. Scenna
29 Kenwood Road
Everett 02149
Pasta for the Poor...National Honor Society...Italian Night...Quiz Bowl...Indoor track, Outdoor track

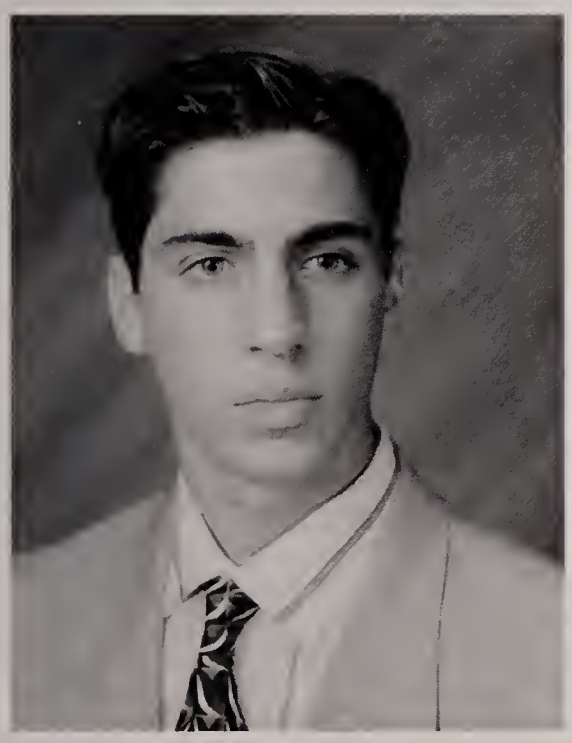

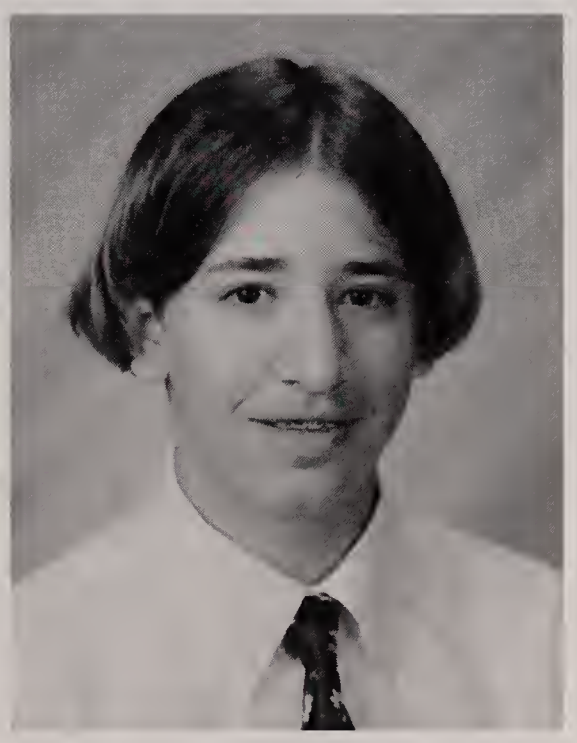

Paul R. Scenna
16 Valdora Drive
Stoneham 02180
Open House...Pasta for the Poor...Secretary of National Honor Society...Quiz Bowl... Italian Night... Hugh O'Brien Youth Leadership Seminar... Soccer, captain... Member of first M.C. soccer team in history to be ranked in the top ten, tied St. John's Prep 0-0, Catholic Conference All-Star..."When you have a passion, when you have a will, when you have a committment, the world is yours for the taking."

William P. Senopoulos
133 Pine Ridge Road/Medford 02155
Pasta for the Poor...Intramural volleyball, basketball...frosh cross country...wrestling, tennis...Finally! Watsup Paul (Lulu), Never woulda finished w/o you. Gennaro- Tell Sheila thanx for supper, Jerry! Dave, are we late? Dana, Matt, Joe (Watsup to C-town), Kev- fun free huh? D.A.B. for all my friends in WM (you know who you are). Hi RL, BJ- Where are you? SAS- Thank you Mom and Dad for everything and...it's over!..."When the light's extinguished and the soul lives no more, your youth was at waste if you didn't explore."

Steven M. Sheehan
52 Pierce Avenue
Everett 02149
Senior Olympics...Yearbook...Intramural basketball, vollleyball, street hockey...frosh football...Thanks for the memories, it's been a hell of a four years here. DS, CP, SG, CF, BB, BJ, CR, JC, and AOH- all of you gave me headaches, but it all was worth it..."They said the spell that he was under the lightning and the thunder knew that someone had to stop the rain."

Eric L. Sheridan
25 Cliftondale Avenue
Saugus 01906
Open House...National Honor Society...Peer Leaders...Quiz Bowl...Football, Indoor track, Outdoor track

David J. Slater, Jr.
9 Avon Street
Saugus 01906
National Honor Society... Intramural basketball, volleyball, hockey...Frosh, JV Baseball... Street hockey at Hockeytown... Best Friends: SS, CP, BB, SG, SL, MF, AF...Inspirations: CN, DS, PC...Special Thanks to: God, my family, the crew at Dunkin' Donuts, Del + Marylou..."Work hard, have fun."

Nicholas A. Smith
85 Purdon Avenue
Lynn 01905
Open House... National Honor Society... Football, Wrestling... Lacrosse Club... Wrestling Coach's Award... To PD, PF, MV, SC, BE, RW, PS, MG and Big Cat- Thanks for the great years. I love my parents, Jeff + Kelly..."Play hard, never give up."

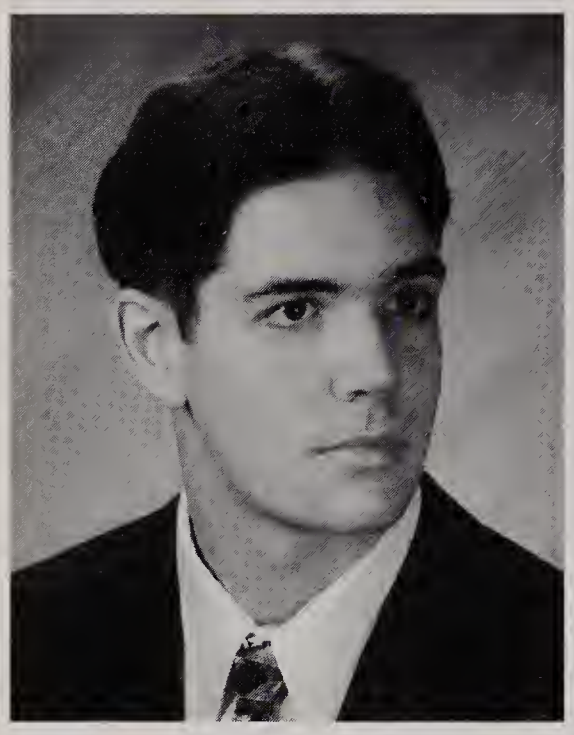

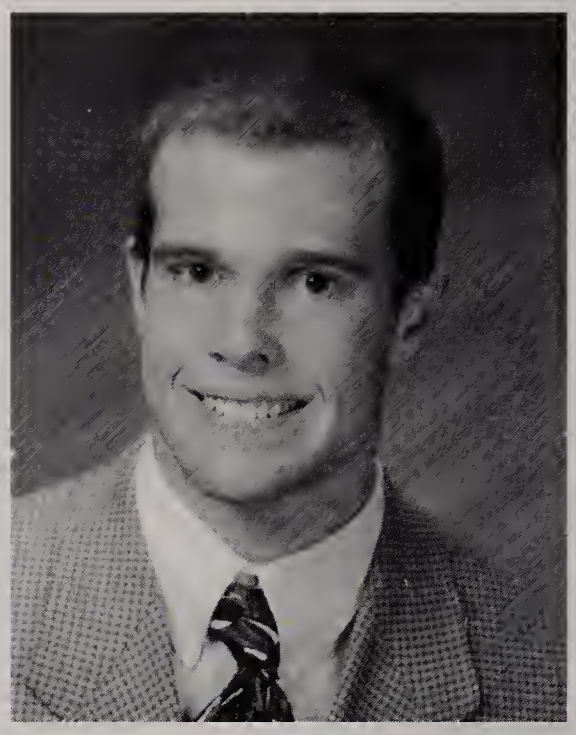

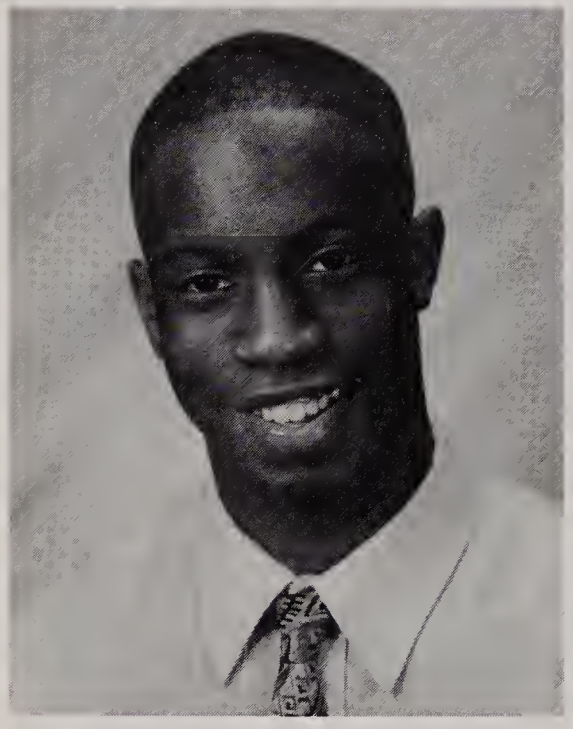

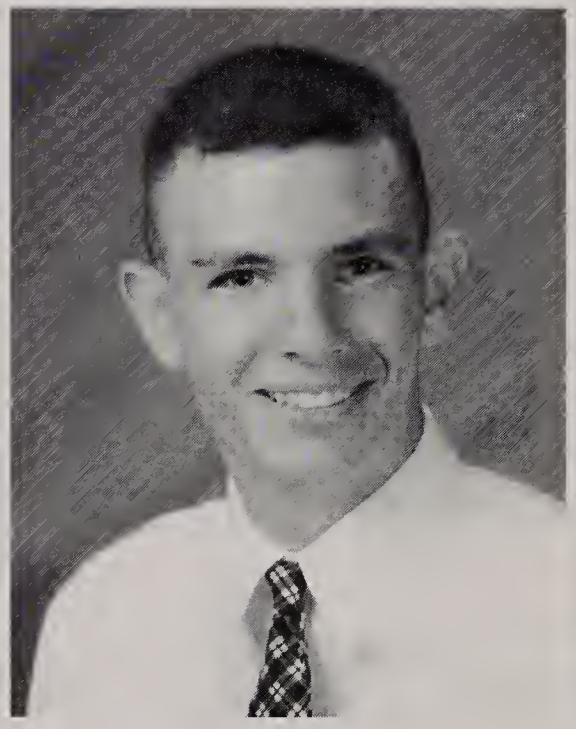

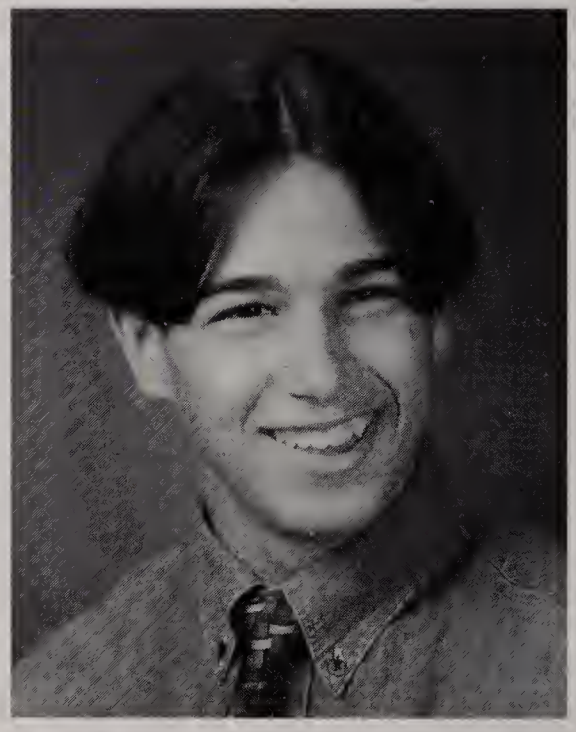

Ronardo G. Stewart
30 Grape Street
Malden 02148
Intramural basketball... Frosh, JV football... Indoor Track, Outdoor Track

Patrick J. Sueltenfuss
36 Pearson Road
Somerville 02144
Close-Up Program... Intramural basketball... Frosh baseball... JV basketball... Good Luck to the Class of '96... Thanks to my friends and family, especially to Mom, Dad, Brenna, Alana, and my Grandparents. Special Thanks to Danielle, thanks for being there. I love you- all.

Kevin M. Sweeney
57 Emerson Road
Winthrop 02152
Open House... Hockey... Frosh Baseball... Thank God it is over. Long live nthe Tavern...T' stock 95, Currapallooza 95, Lollapalooza 95... ER- we can just check it off, RC-"SwimNaked"... Long live the Zu... CT-" I will see you on Monday."... RV, JB, AP, NG, JL, you guys are honeys... LL, RW, BF, MC, BL, KN, best lunch table... TN, RW, BP, PD, period 3 posse... BS trips to the car... In memory of Michael R. Cellucci,1978-1992... Thanx Mom and Dad, mark, Elaine, Laura and Kayla

Richard B. Tenorio
88 Boylston Street/Malden 02148
Crystal 99... Supper Club... Math Team... Mock Trial... Model UN... Chess Team... CM... Model Congress... SAC Publicity... "Stalag 17", "Holy Grail", "One Flew Over the Cuckoo's Nest"... Harvard Book Award... Loyalty and Service Award... Beating the Juniors '93... City Press... MCLI... 21st Century review (EJ #1)."Hakuna Matata." The Brain Gang. Williamsburg. Mexico. The 1960's. France '94. Randall Tenace."Some men see what is and ask , 'Why?'; I see what never was and ask, 'Why not?'" Comebacks. Loonies. BC High games in '93 and '95. beating the Prep in '95. 12/12/95. ST, JP, JP, EC, JB, SC, Katya, AK, NF. Thank you Ma, Dad, Jess, and God.

David Thomas
72 Judson Street
Malden 02148
Open House... Pasta for the Poor... NHS... Peer Leaders...Quiz Bowl... Italian Night... Men's Night Out... Frosh and JV Soccer... Indoor Track... Frosh and JV Baseball.

Thomas M. Traynor
70 Evans Street
Medford 02155
Math Team... Peer Leaders... Intramural Volleyball and Basketball... Lancer Loonies... "If you dance with the Devil, you are bound to get burned."

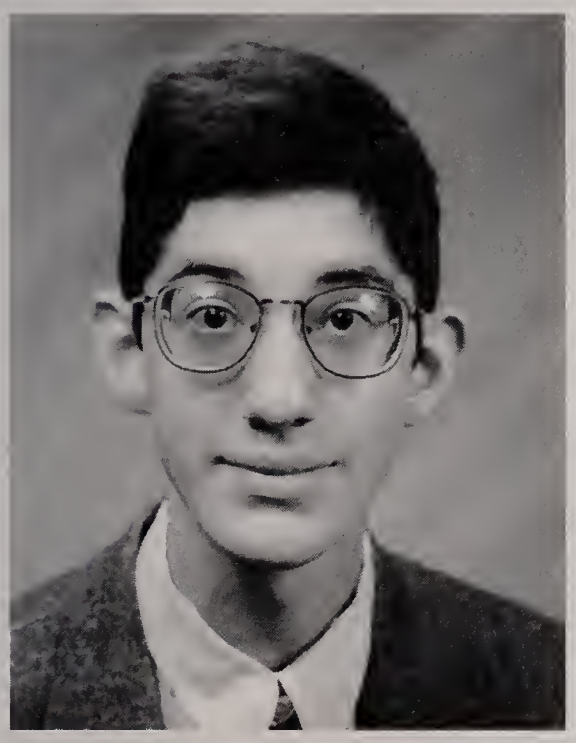

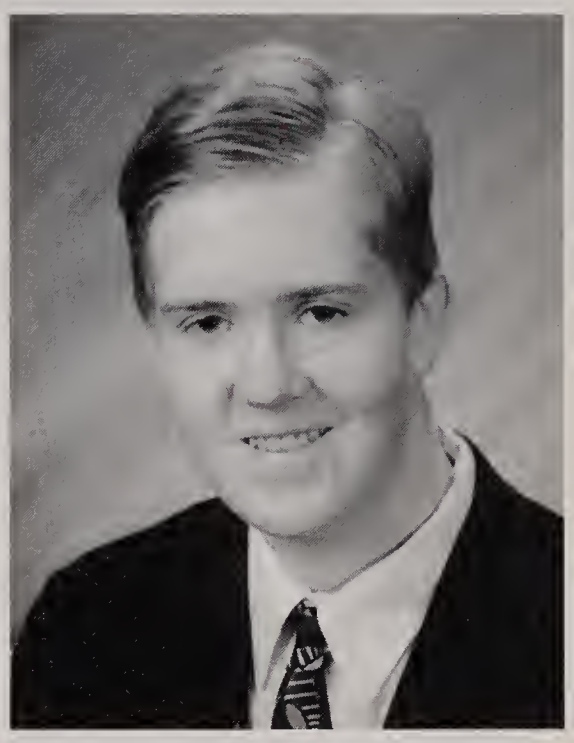

Kevin J. Turner
52 Claremont Street
Malden 02148
Open House...Intramural Basketball... Mr. Sexton's Class... I Love you Mom and Dad... Falling asleep in class... "Thanks to Mom and Dad for the helpful hints through my high school years."

Michael J. Tuxbury
78 Rockland Avenue
Malden 02148
Senior Olympics... Senior Ball... NHS Vice President... Peer Leaders... "One Flew Over the Cuckoo's Nest", "Stalag 17", "The Real Inspector Hound", "12 Angry Men"... Intramural Volleyball and Basketball.... "Shut up Brain, or I'll stab you with a Q-tip."

Michael D. Verrocchi
9 Thomas Circle
Stoneham 02180
Open House... Fashion Show... Frosh Baseball... JV Wrestling... I thank my Mom and Dad for doing their best to send me to a great school..."Life is short and you only live once so do your best to make it worthwhile."

A. Brindhan Vijayakanthan
366 Cambridge Street
Winchester 01890
Open House... Pasta for the Poor... Model UN... *Crystal 99*... Math Team... NHS... Peer Leaders... Academic Decathlon... Quiz Bowl... Freshmen Spirit Retreat... Intramural Basketball... Tennis... Indoor Track... "He is watching us, He knows all, He will find us and make us pay for our sins."

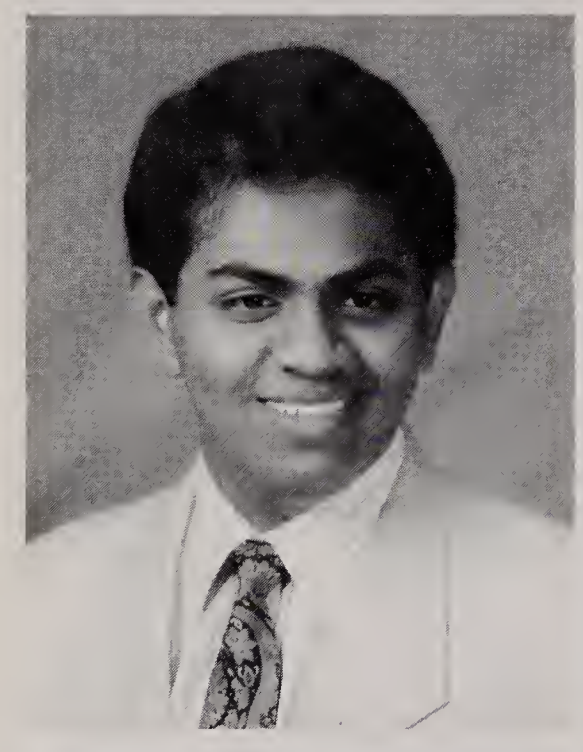

Anthony C. Vittorioso
156 Washington Street
Malden 02148
Open House... Pasta for the Poor... *Crystal 99*... Peer Leaders..."Stalag 17" stage crew... Frosh Soccer... Cross Country... Indoor Track... Outdoor Track... M.V.P. , M.V.P. Catholic Conference X-Country,All-Star... 2 mile Champion Outdoor Track... " Life moves pretty fast; If you don't stop and look around, you could miss it."

Shaun D. White
2 Laurie Lane
Stoneham 02180
Supper Club... NHS... Intramural Basketball and Volleyball... Baseball.

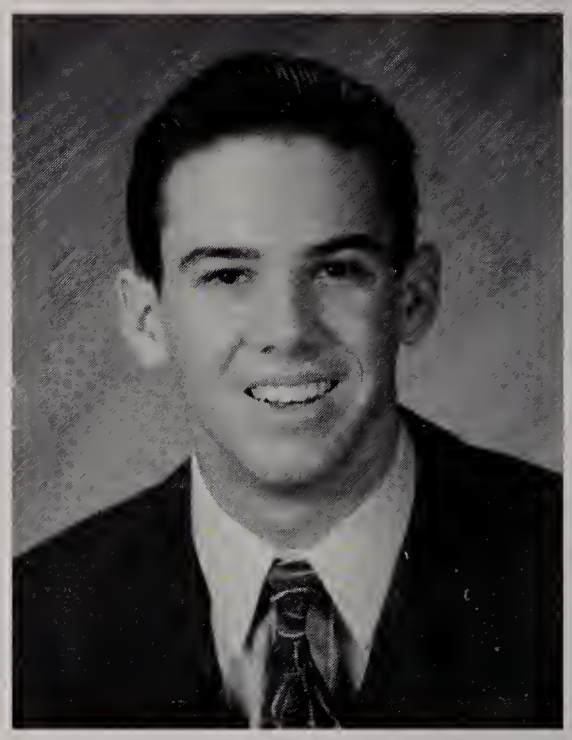

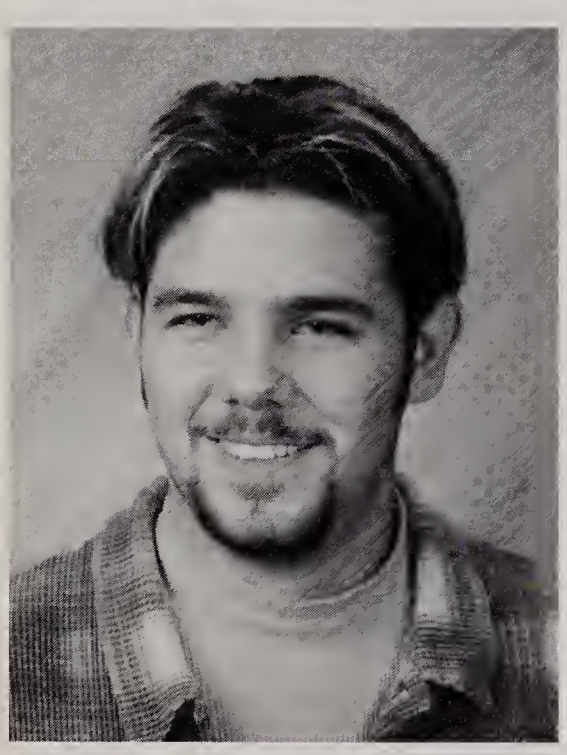

Ray V. Willis, III
1 Greystone Road
Malden 02148
Intramural Street Hockey... Frosh and JV Hockey... Camp Pickles... "That smells"

Seniors not pictured

Robert Bonia
Salvatore LoGrasso
Neil Hegarty
Luigi P. Mirisola

Left to right: Seniors John-Michael LoPriore, Jean-Claude Gedeus, Stephen Howard, Tre Newlin, Andrew Henry.

Scott Elias

Andrew Pasquariello and Ray Willis embrace the closing of the school year.

SENIORS

Mike Mitrano roams the halls.

Left to right: Matthew Carroll, Thomas Arria, Jeff Smith'95, Mr. Guy Prescott, and Nicholas Smith

WALSWORTH PUBLISHING COMPANY / MARCELINE, MISSOURI 64658

The staff of the *Lance* extends our thanks to all of those who are a part of the Malden Catholic community. The production of the yearbook involves the contributions of many people. We would like to extend specific thanks to: Headmaster Brother Richard Cook, CFX; Principal Brother Thomas Puccio, CFX; Assistant Principal Mr. Thomas Arria; Athletic Director Mr. Richard Mazzei; Faculty Manager Mr. Robert Quist; Treasurer Mr. Thomas Flanagan; Asisstant Treasurer Mrs. Margaret Fay; Brother Fred Eid, CFX; Mrs. Christine Johnson; Secretary Mrs. Maureen Longo; Secretary Sister Claire McDonald, CSJ; Mrs. Helen Bockley of the Guidance Department; Ms. Margaret Boley, Representative of Walsworth Publishing; Mr. Jay Bleiler and Mr. Terry Bleiler of Purdy-Vantine Studio; MC's Coaches, Teachers, Moderators, the Students of Malden Catholic, and espeially the Class of 1996: we have brought back the true MC spirit.

(l-r) Nick Fiore '96, Thomas Arria '96, James Perry '96 and Jonathan Fiore '00 at the last outdoor track meet.

Lance

Yearbook of Malden Catholic High School 1996 Volume XXVIII

1996 *Lance* was produced by Malden Catholic High School
100% Computer Generated on Aldus PageMaker 5.0
Maker using Apple/Macintosh computers
Tapeset on a Hewlett Packard Laser Jet 4M Plus
Type Style: Primarily New Century Schoolbook, Zapf Chancery, Helvetica, and Bookman
Trim-size: 7.75 x 10.50
Printed by Walsworth Publishing at Marceline, Missouri 64658
Contributors to the 1996 *Lance*:
Nicholas Fiore '96, Thomas Arria '96, Christopher Campbell '96, Paul Scenna '96, Peter Castelli '96, Richard Caraviello '96, David Harold '96, Dave Slater '96, Steve Sheehan '96, Jack Allen '97, Michael Martin '97

Roma non perit si Romana non pereant... St. Augustine

BLUE AMC

Michael Cieri
Christopher Sineen
Thomas Hangano
Nick Smith
Keith Knox
Anthony Vincinzo
Andrew O'Pree
Gene Catazaro
Daniel J. Akes
Matthew Bennorate
Michael Vincenzi
Stephen Cooper
Paul Kitchell
James Bennett
William Leary III
Chris Campbell
Tom O'Coughlin
Lucio Leone
Thomas P. Anna, Jr.
Salvatore M. Fazzano
C.J. Clarke
Bryan Fielding
Dana Rice
Matthew Norton
Patrick Suttenfuss
Billy Sevigny
Steve Alaka
James J. Perry
Stephen J. Howard
Ronnie Sterrett
Richard Cardella
Mario Sorrna
Dan Crowley
Andrew Henry
Brian Backwith
Gennaro Mott
Keith Lanzi
Mike Mitrano
Matthew Langer

ND GOLD

96

Billy Prendergast
Matt Merrill
Mark Coolidge
David Frederick Massa
Richard Brian Tenorio
Christopher Forte
Neil Fitzgerald
Douglas Rico
Joe Gurler
Peter Castellis
Luis Miranda
Vincent Candelora
Bob Elmstrom
Tom Grayson
Nick
Jean C. Gideus Jr.
Bonaventure Vijayakanthan
Robert V. Caly
Eric Sheridan
Eric Dahlberg
Eric
John Michael Fox #6
Francis J. McNulty III
Steven M. Giordano
Ronnie Greene
Peter
Matthew Mercogliano
Robert Borsia
Carmen Giglio
Philip M. Cavardone
Stephen Coppola
Tony Fiore
Anthony Cavanzo
Dan O'Brien
Craig Perrone
on Peledge
t
Eliar "96"
Slater Jr.

Walsworth